



For Lease

Contact us:

Tim Simonsen
Senior Executive V.P. & Partner
+1 801 947 8307
tim.simonsen@colliers.com

Samantha Dunston
Associate
+1 801 435 6859
samantha.dunston@colliers.com



James Burgess
President
+1 801 262 3660
james@theburgessco.com

Colliers
6440 S. Millrock Dr., Suite 500
Salt Lake City, UT 84121
Main: +1 801 947 8300
colliers.com

Westwood Shopping Center

2572 W 4700 S
Taylorsville, UT 84129

Property Highlights

- Former Reams Building for Lease | 44,575 SF
- Former Deseret First Credit Union building for lease | 3,360 SF
- Located in the Westwood Shopping Center off 4700 South
- Great I-215 Freeway Access
- Across the street from new site of the Taylorsville LDS temple
- Great Visibility and Parking
- **Traffic Counts**
 - 4700 S - 44,542 ADT
 - 2700 W Constitution Blvd - 18,206 ADT

Former Reams Floor Plan

44,575 Total SF

Building Highlights

- 41,904 SF/\$9.00/NNN (est. \$3.02/SF)
- 2nd level employee restrooms/
breakdown - 1,560 SF
- Basement fridge & freezer equipment
room - 1,111 SF

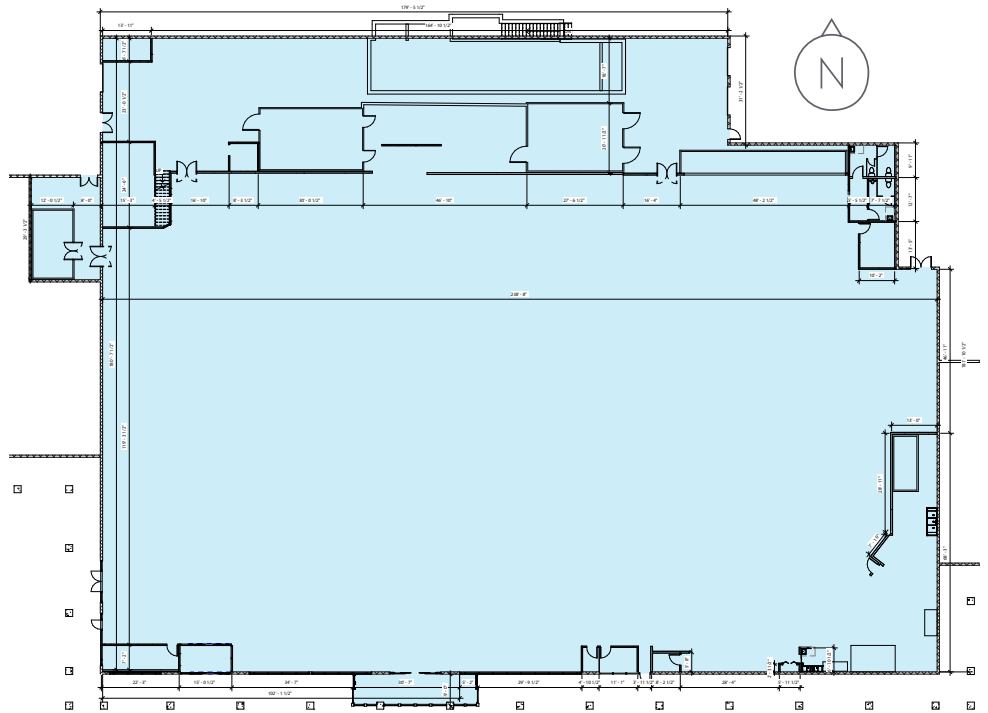

Former Deseret First Floor Plan

3,360 Total SF

Building Highlights

- 3,360 SF/\$20.00/NNN (est. \$3.95/SF)
- Drive Thru
- Street Marquee
- Landlord will Subdivide to 2 Tenants
approx. 1,680 SF Each

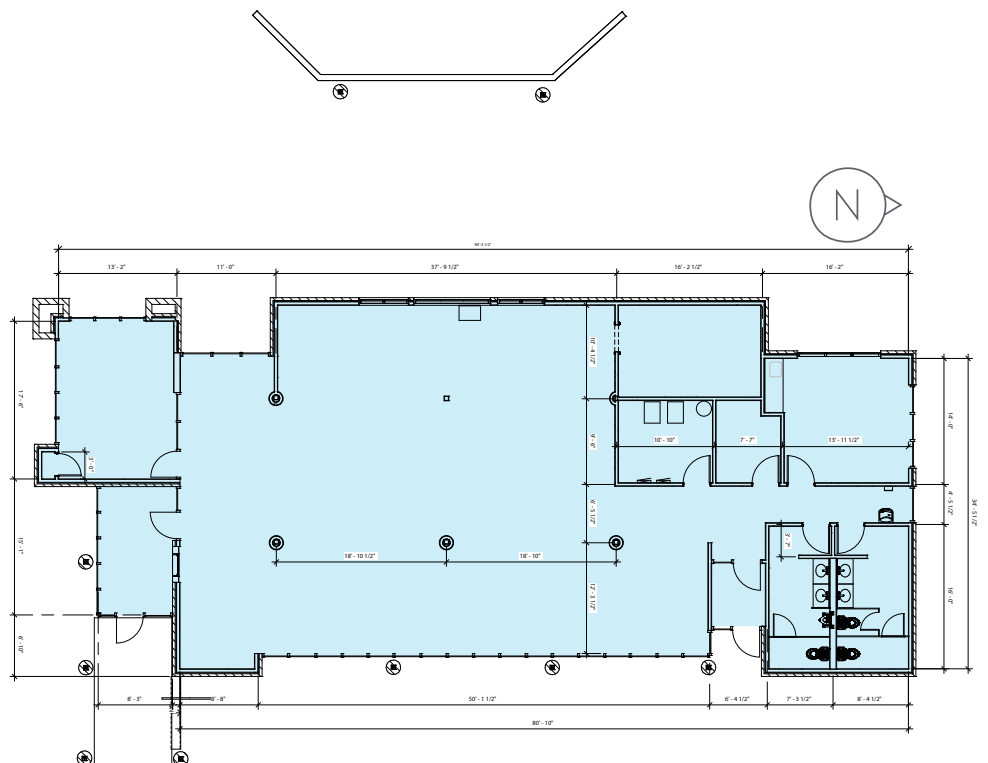

Property Gallery



Tenant Aerial Map



This document has been prepared by Colliers International for advertising and general information only. Colliers International makes no guarantees, representations or warranties of any kind, expressed or implied, regarding the information including, but not limited to, warranties of content, accuracy and reliability. Any interested party should undertake their own inquiries as to the accuracy of the information. Colliers International excludes unequivocally all inferred or implied terms, conditions and warranties arising out of this document and excludes all liability for loss and damages arising there from. This publication is the copyrighted property of Colliers International and/or its licensor(s). ©2021. All rights reserved.

Colliers
 6440 S. Millrock Dr., Suite 500
 Salt Lake City, UT 84121
 Main: +1 801 947 8300
 colliers.com





TruMotion Martial Arts
Greek House
Thai Issan Restaurant
A&D Hair Salon

SITE

La Michoacana Ice Cream & Paletas
Don Pedrito Gourmet
LALA Nails and Spa
Infinity Nails
Farmers Insurance
Vape City
Salt Lake City Rapid Roofers

**NEW TAYLORSVILLE
LDS TEMPLE SITE**

Demographics	1 Mile	3 Mile	5 Mile
Population			
2020 Estimated	15,728	175,803	381,988
2025 Projected	16,465	183,401	403,736
Households			
2020 Estimated	5,151	55,688	122,635
2025 Projected	5,397	58,081	129,729
Income			
2020 Median HHI	\$73,675	\$60,272	\$62,320
2020 Average HHI	\$88,841	\$76,898	\$77,753
2020 Per Capita	\$29,037	\$24,453	\$25,004

Information provided by ESRI Business Analyst

Tim Simonsen
Senior Executive V.P. & Partner
+1 801 947 8307
tim.simonsen@colliers.com

Samantha Dunston
Associate
+1 801 435 6859
samantha.dunston@colliers.com



James Burgess
President
+1 801 262 3660