



FOR SUBLEASE

2375 28th Street SW Wyoming, MI

10,880 SF of Retail Building

CONTACT US



Lou Frango
248 226 1678
lou.frango@colliers.com



Shawn O'Brien
517 662 3529
shawn.obrien@colliers.com

Colliers Detroit
400 W 4th Street, Suite 350
Royal Oak, MI 48067
colliers.com/detroit



Property Highlights

- Former CVS built in 2003
- Traffic Counts: 28,300 on 28th Street
7,200 on Byron Center
- Zoning: B-2 General Business
- Pylon Sign and Drive Through Window
- 52 Parking Spaces

FORMER CVS FOR SUBLEASE

Colliers

Aerial Map

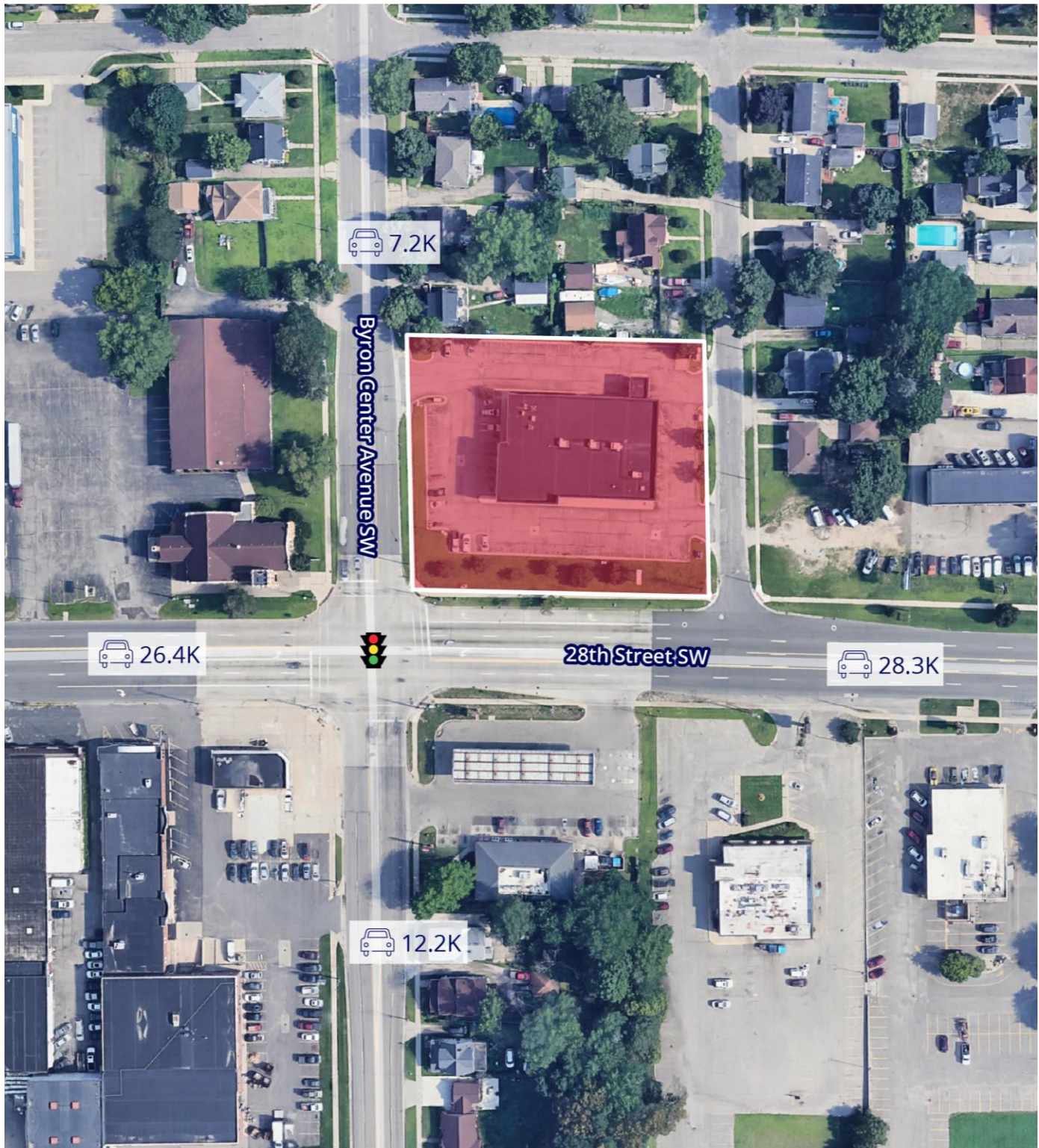

Floor Plan

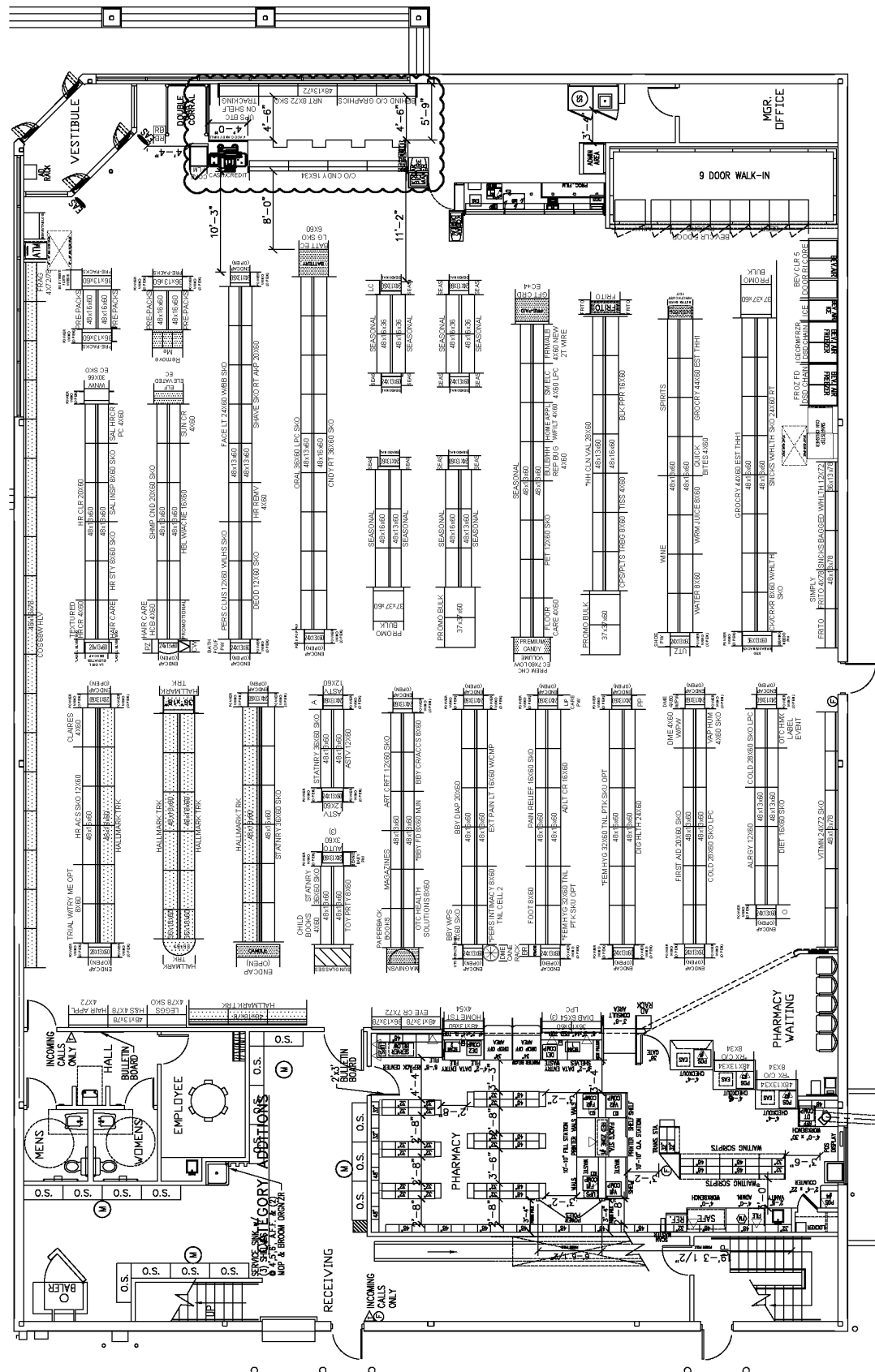

LOT 70
 44-17-10-350-003
 MATTHEW SILVERMAN
 2716 BYRON CENTER SW
 WYOMING, MI. 49509

LOT 68

LOT 78
 44-17-10-350-004
 SILVANO CALDERA
 2720 BYRON CENTER SW
 WYOMING, MI. 49509

LOT 69
 44-17-10-350-011
 DOUG BIBLER
 2707 FOREST GROVE SW
 WYOMING, MI. 49509

LOT 71
 1.29 ACRES
 ZONED B-2
 EXISTING
 CVS PHARMACY
 10,890 GROSS SFT.
 ONE STORY
 F.F. ELEV. = 626.76

LOT 72

LOT 73

LOT 74

28th STREET (M-11) - PUBLIC

BYRON CENTER AVE. (PUBLIC)

FOREST GROVE AVE. (PUBLIC)

WILSON and CHALMERS' GARDEN ADDITION TO WYOMING PARK
 L. 21, P. 19, K.C.A.

EXISTING HOUSE #2707

EXISTING HOUSE #2760

EXISTING HOUSE #2761

EXISTING HOUSE #2762

EXISTING HOUSE #2763

EXISTING HOUSE #2764

EXISTING HOUSE #2765

EXISTING HOUSE #2766

EXISTING HOUSE #2767

EXISTING HOUSE #2768

EXISTING HOUSE #2769

EXISTING HOUSE #2770

EXISTING HOUSE #2771

EXISTING HOUSE #2772

EXISTING HOUSE #2773

EXISTING HOUSE #2774

EXISTING HOUSE #2775

EXISTING HOUSE #2776

EXISTING HOUSE #2777

EXISTING HOUSE #2778

EXISTING HOUSE #2779

EXISTING HOUSE #2780

EXISTING HOUSE #2781

EXISTING HOUSE #2782

EXISTING HOUSE #2783

EXISTING HOUSE #2784

EXISTING HOUSE #2785

EXISTING HOUSE #2786

EXISTING HOUSE #2787

EXISTING HOUSE #2788

EXISTING HOUSE #2789

EXISTING HOUSE #2790

EXISTING HOUSE #2791

EXISTING HOUSE #2792

EXISTING HOUSE #2793

EXISTING HOUSE #2794

EXISTING HOUSE #2795

EXISTING HOUSE #2796

EXISTING HOUSE #2797

EXISTING HOUSE #2798

EXISTING HOUSE #2799

EXISTING HOUSE #2800

EXISTING HOUSE #2801

EXISTING HOUSE #2802

EXISTING HOUSE #2803

EXISTING HOUSE #2804

EXISTING HOUSE #2805

EXISTING HOUSE #2806

EXISTING HOUSE #2807

EXISTING HOUSE #2808

EXISTING HOUSE #2809

EXISTING HOUSE #2810

EXISTING HOUSE #2811

EXISTING HOUSE #2812

EXISTING HOUSE #2813

EXISTING HOUSE #2814

EXISTING HOUSE #2815

EXISTING HOUSE #2816

EXISTING HOUSE #2817

EXISTING HOUSE #2818

EXISTING HOUSE #2819

EXISTING HOUSE #2820

EXISTING HOUSE #2821

EXISTING HOUSE #2822

EXISTING HOUSE #2823

EXISTING HOUSE #2824

EXISTING HOUSE #2825

EXISTING HOUSE #2826

EXISTING HOUSE #2827

EXISTING HOUSE #2828

EXISTING HOUSE #2829

EXISTING HOUSE #2830

EXISTING HOUSE #2831

EXISTING HOUSE #2832

EXISTING HOUSE #2833

EXISTING HOUSE #2834

EXISTING HOUSE #2835

EXISTING HOUSE #2836

EXISTING HOUSE #2837

EXISTING HOUSE #2838

EXISTING HOUSE #2839

EXISTING HOUSE #2840

EXISTING HOUSE #2841

EXISTING HOUSE #2842

EXISTING HOUSE #2843

EXISTING HOUSE #2844

EXISTING HOUSE #2845

EXISTING HOUSE #2846

EXISTING HOUSE #2847

EXISTING HOUSE #2848

EXISTING HOUSE #2849

EXISTING HOUSE #2850

EXISTING HOUSE #2851

EXISTING HOUSE #2852

EXISTING HOUSE #2853

EXISTING HOUSE #2854

EXISTING HOUSE #2855

EXISTING HOUSE #2856

EXISTING HOUSE #2857

EXISTING HOUSE #2858

EXISTING HOUSE #2859

EXISTING HOUSE #2860

EXISTING HOUSE #2861

EXISTING HOUSE #2862

EXISTING HOUSE #2863

EXISTING HOUSE #2864

EXISTING HOUSE #2865

EXISTING HOUSE #2866

EXISTING HOUSE #2867

EXISTING HOUSE #2868

EXISTING HOUSE #2869

EXISTING HOUSE #2870

EXISTING HOUSE #2871

EXISTING HOUSE #2872

EXISTING HOUSE #2873

EXISTING HOUSE #2874

EXISTING HOUSE #2875

EXISTING HOUSE #2876

EXISTING HOUSE #2877

EXISTING HOUSE #2878

EXISTING HOUSE #2879

EXISTING HOUSE #2880

EXISTING HOUSE #2881

EXISTING HOUSE #2882

EXISTING HOUSE #2883

EXISTING HOUSE #2884

EXISTING HOUSE #2885

EXISTING HOUSE #2886

EXISTING HOUSE #2887

EXISTING HOUSE #2888

EXISTING HOUSE #2889

EXISTING HOUSE #2890

EXISTING HOUSE #2891

EXISTING HOUSE #2892

EXISTING HOUSE #2893

EXISTING HOUSE #2894

EXISTING HOUSE #2895

EXISTING HOUSE #2896

EXISTING HOUSE #2897

EXISTING HOUSE #2898

EXISTING HOUSE #2899

EXISTING HOUSE #2900

EXISTING HOUSE #2901

EXISTING HOUSE #2902

EXISTING HOUSE #2903

EXISTING HOUSE #2904

EXISTING HOUSE #2905

EXISTING HOUSE #2906

EXISTING HOUSE #2907

EXISTING HOUSE #2908

EXISTING HOUSE #2909

EXISTING HOUSE #2910

EXISTING HOUSE #2911

EXISTING HOUSE #2912

EXISTING HOUSE #2913

EXISTING HOUSE #2914

EXISTING HOUSE #2915

EXISTING HOUSE #2916

EXISTING HOUSE #2917

EXISTING HOUSE #2918

EXISTING HOUSE #2919

EXISTING HOUSE #2920

EXISTING HOUSE #2921

EXISTING HOUSE #2922

EXISTING HOUSE #2923

EXISTING HOUSE #2924

EXISTING HOUSE #2925

EXISTING HOUSE #2926

EXISTING HOUSE #2927

EXISTING HOUSE #2928

EXISTING HOUSE #2929

EXISTING HOUSE #2930

EXISTING HOUSE #2931

EXISTING HOUSE #2932

EXISTING HOUSE #2933

EXISTING HOUSE #2934

EXISTING HOUSE #2935

EXISTING HOUSE #2936

EXISTING HOUSE #2937

EXISTING HOUSE #2938

EXISTING HOUSE #2939

EXISTING HOUSE #2940

EXISTING HOUSE #2941

EXISTING HOUSE #2942

EXISTING HOUSE #2943

EXISTING HOUSE #2944

EXISTING HOUSE #2945

EXISTING HOUSE #2946

EXISTING HOUSE #2947

EXISTING HOUSE #2948

EXISTING HOUSE #2949

EXISTING HOUSE #2950

EXISTING HOUSE #2951

EXISTING HOUSE #2952

EXISTING HOUSE #2953

EXISTING HOUSE #2954

EXISTING HOUSE #2955

EXIST

Merchant Map

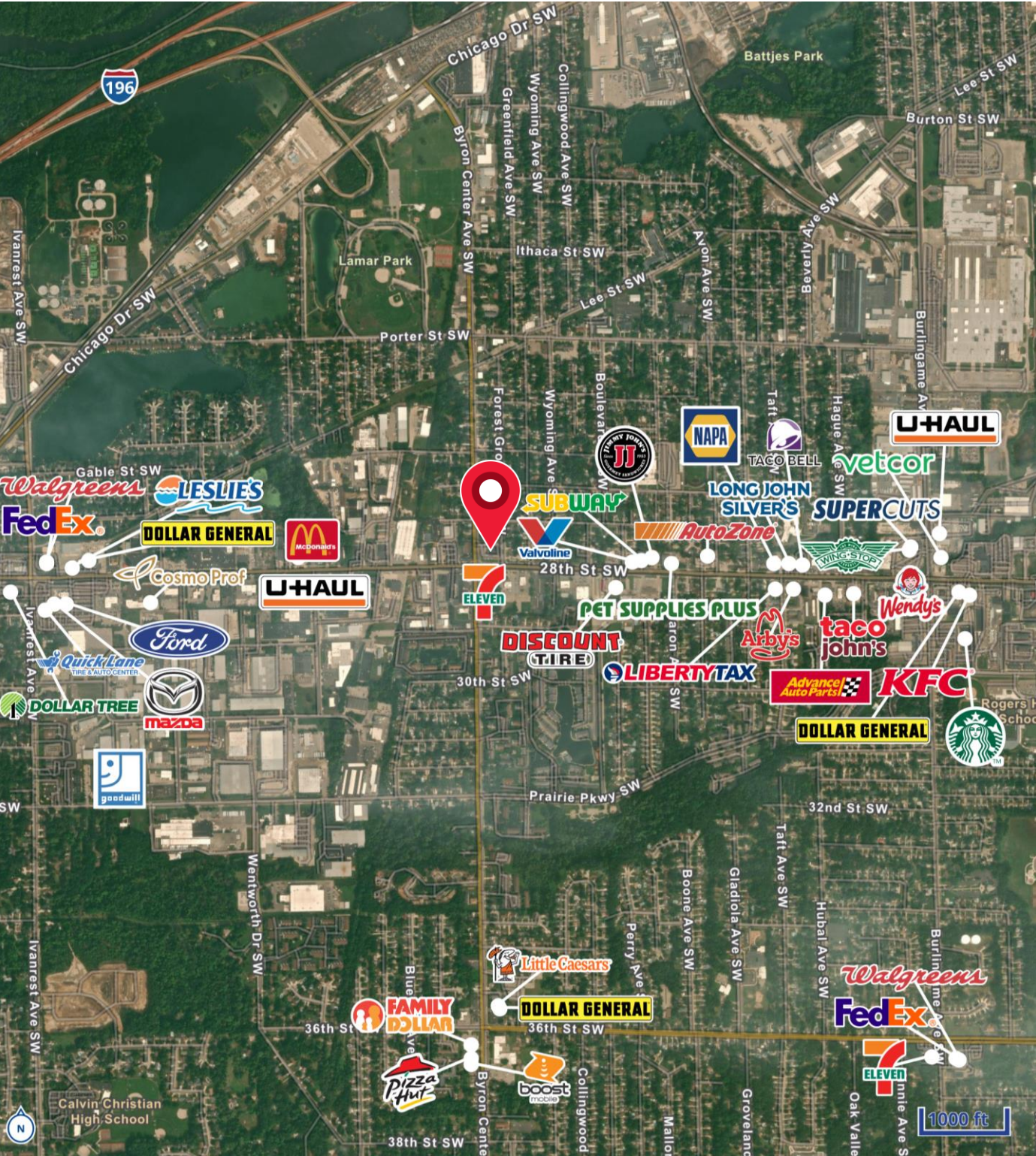

Location Map

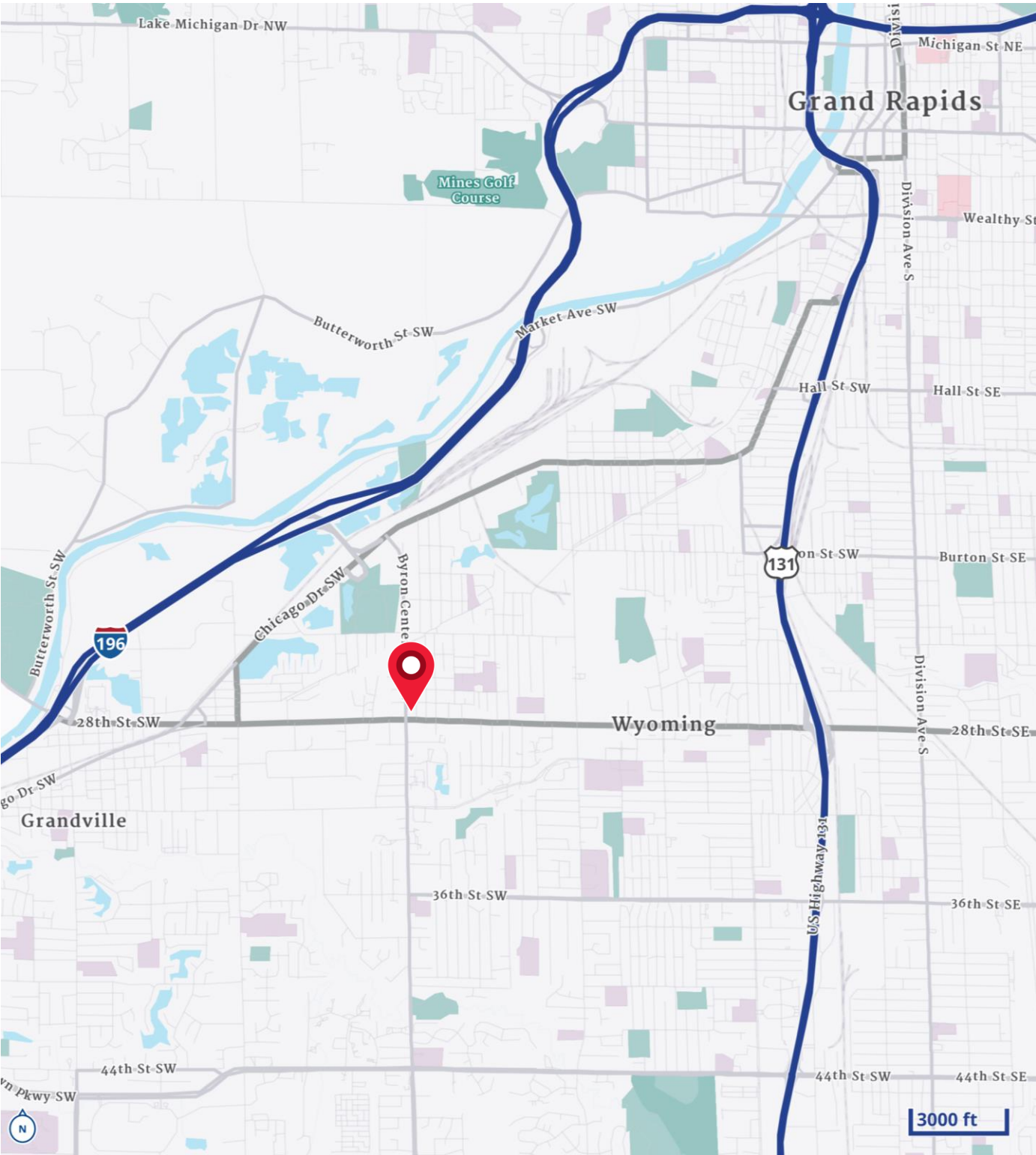

Demographics

CURRENT YEAR SUMMARY	1 MILE RADIUS	3 MILE RADIUS	5 MILE RADIUS
Total Population	13,468	82,193	222,251
Total Households	5,618	30,539	86,611
Total Family Households	3,146	19,409	50,820
Average Household Size	2.37	2.67	2.54
Median Age	34.2	34.1	33.9
Population Age 25+	9,050	53,980	147,856
2010 – 2021 Population: Annual Growth Rate (CAGR)	0.41%	0.48%	0.70%
2022 – 2023 Population: Annual Growth Rate (CAGR)	0.31%	0.28%	0.53%
5 YEAR PROJECTED TRENDS: ANNUAL RATE			
Population	0.13%	0.25%	0.29%
Households	0.39%	0.52%	0.58%
Families	0.15%	0.35%	0.35%
Median Household Income	3.10%	3.16%	2.96%
CURRENT YEAR POPULATION BY SEX			
Male Population / % Male	6,618 / 49.1%	41,102 / 50.0%	110,560 / 49.8%
Female Population / % Female	6,850 / 50.9%	41,091 / 50.0%	111,691 / 50.3%
INCOME & HOUSEHOLDS SUMMARY			
2020 Median Household Income	\$59,066	\$67,210	\$67,450
Average Household Income	\$71,259	\$83,934	\$86,547
Per Capita Income	\$29,589	\$31,146	\$33,738
SUMMARY BUSINESS DATA			
Total Businesses	506	2,683	8,893
Total Daytime Population	12,824	77,784	249,017
Daytime Population: Workers	6,608	39,759	144,764
Daytime Population: Residents	6,216	38,025	104,253

Data Notes:

- Household population includes persons not residing in group quarters. Average Household Size is the household population divided by total households. Persons in families include the householder and persons related to the householder by birth, marriage, or adoption.
- Income represents the preceding year, expressed in current dollars. Household income includes wage and salary earnings, interest dividends, net rents, pensions, SSI and welfare payments, child support, and alimony.
- Per Capita Income represents the income received by all persons aged 15 years and over divided by the total population.



Lou Frango
248 226 1678
lou.frango@colliers.com



Shawn O'Brien
517 662 3529
shawn.obrien@colliers.com