

±77,900
Vehicles Per Day
(via I-385)

10 Century Dr

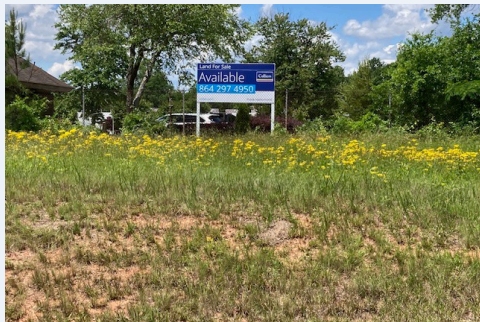

This could be your visibility from I-385!

±0.14 Acres

For Sale
\$300,000

CONTACT

Frank Hammond, ccim

Shareholder

+1 864 527 5451

frank.hammond@colliers.com



Colliers | South Carolina
32 E. Broad St, Ste 400
Greenville, SC 29601
+1 864 297 4950

±0.14-Acre Parcel **For Sale** with I-385 Signage Opportunity

10 Century Dr | Greenville, SC 29607

Located on Century Drive, this 0.14-acre land parcel property has visibility to/from I-385 and has easy access to N Pleasantburg Drive, Laurens Road and E North Street. It is within Greenville City Limits and is proximal to downtown. The property is available for sale.

Property Size ±0.14 acres

Price \$300,000

Location

Century Dr. and Keith Dr., Adjacent to I-385
Access to N Pleasantburg Dr., Laurens Rd. and
E North St.

BG Zoning

City of Greenville

Utilities

All available on-site

VPD

±77,900 (via I-385)

Tax Map No.

0193030200901

Copyright © 2025 Colliers International. Information herein has been obtained from sources deemed reliable, however its accuracy cannot be guaranteed. The user is required to conduct their own due diligence and verification.

PROPERTY SURVEY

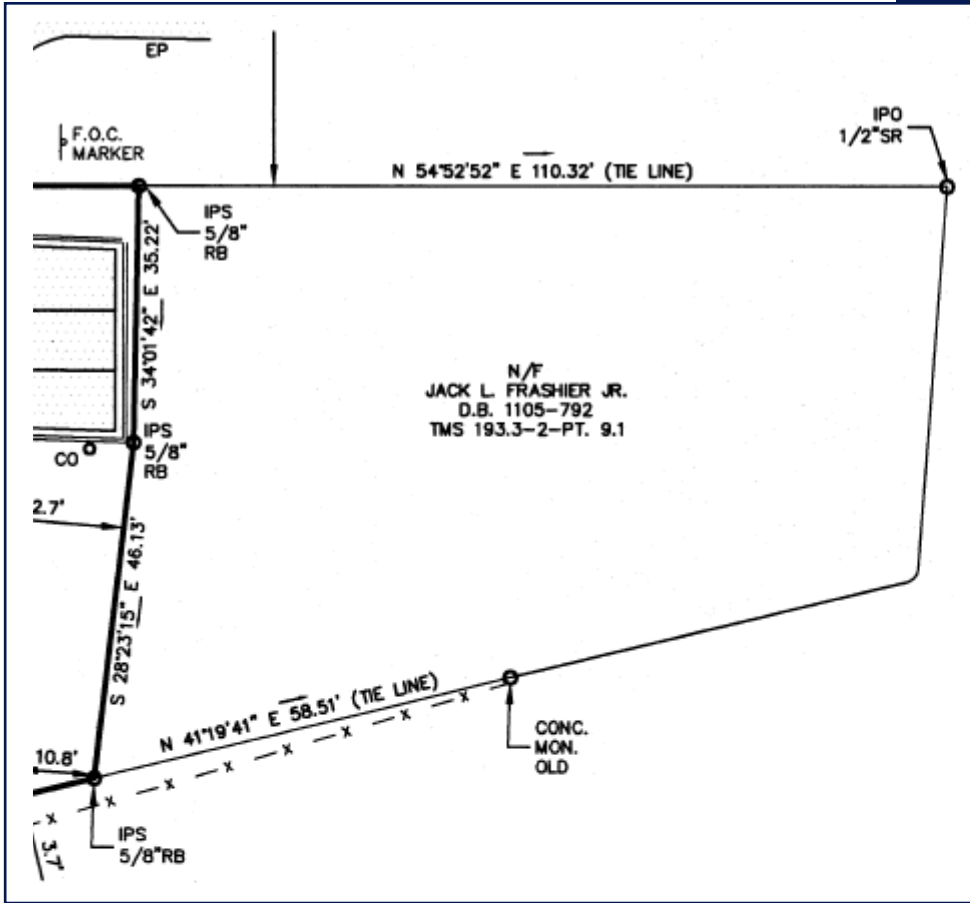

±512,420 total daytime population within a 10-mile radius



±0.14 Acre located on Century Dr. & Keith Dr.



Vehicles Passing Per Day:
±77,900, via I-385



Easy Access to Interstate 385 and Downtown Greenville

