

**FOR
SALE**

HENRY'S PLANT FARM

12447 Vail Cut Off Rd SE | Rainier, WA



**24 ±
ACRES**

ZONED: RRR 1/5 Rural Residence/Resource
101,774 SF in Green House Space



PROPERTY HIGHLIGHTS:

- **Size:** 24± acres
- **Green houses:** 101,774 SF
- **Zoned:** RRR 1/5 Rural Residence/Resource
- Currently leased to Henry's Plant Farm. Business may be purchased separately.
- One nice single family residence, one office building, 43 green houses, a barn, and four out buildings.
- Good well water, septic, and public power.
- Not zoned for I-502.

PRICE: \$1,100,000
\$899,000

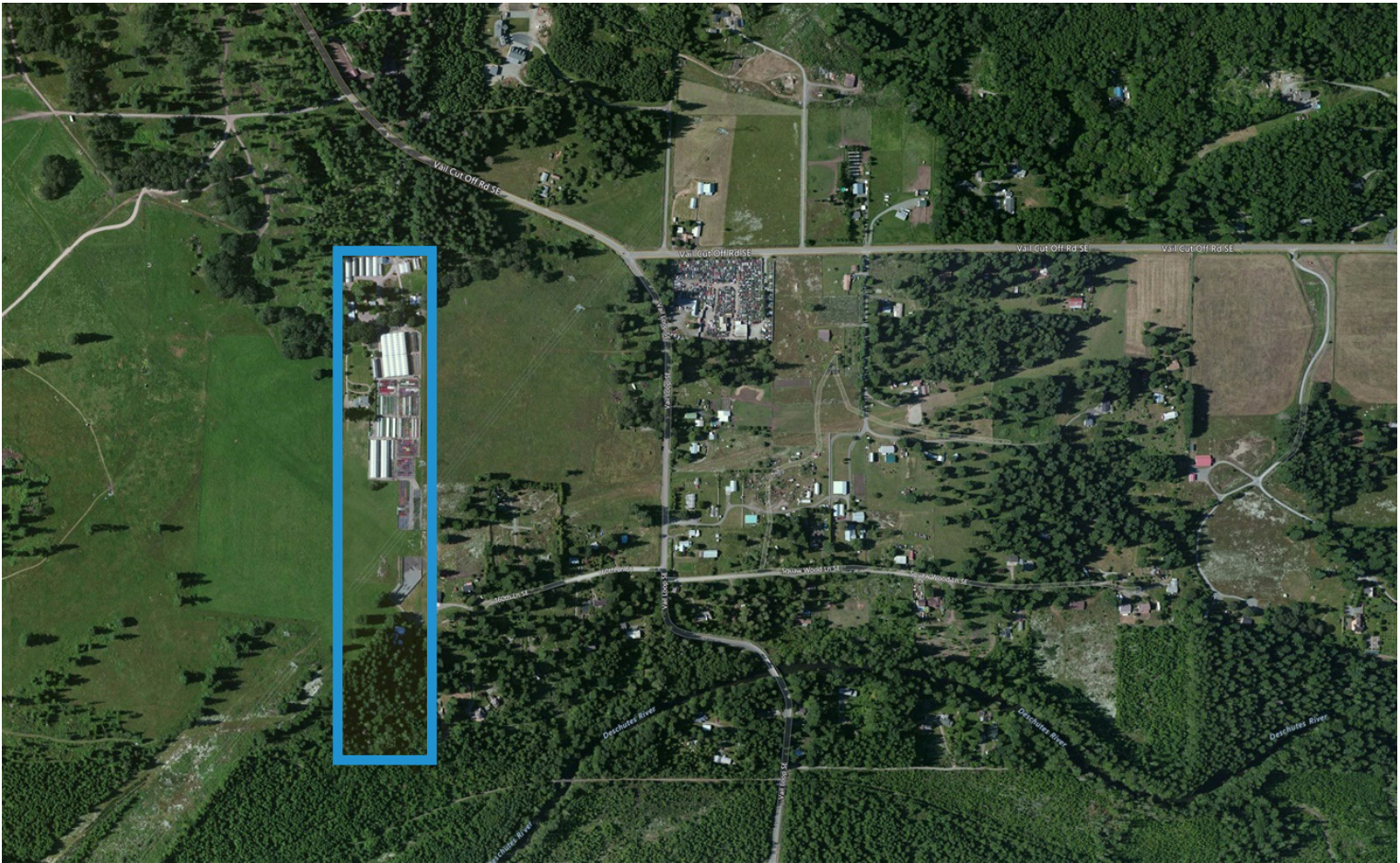

ARVIN VANDER VEEN, SIOR
+1 206 654 0521
arvin.vanderveen@colliers.com

COLLIERS INTERNATIONAL
+1 206 223 0866
www.colliers.com/seattle



IMPROVEMENT SKETCH

