FOR SALE > RETAIL REDEVELOPMENT OPPORTUNITY

5544 N. Port Washington Road

Glendale, WI

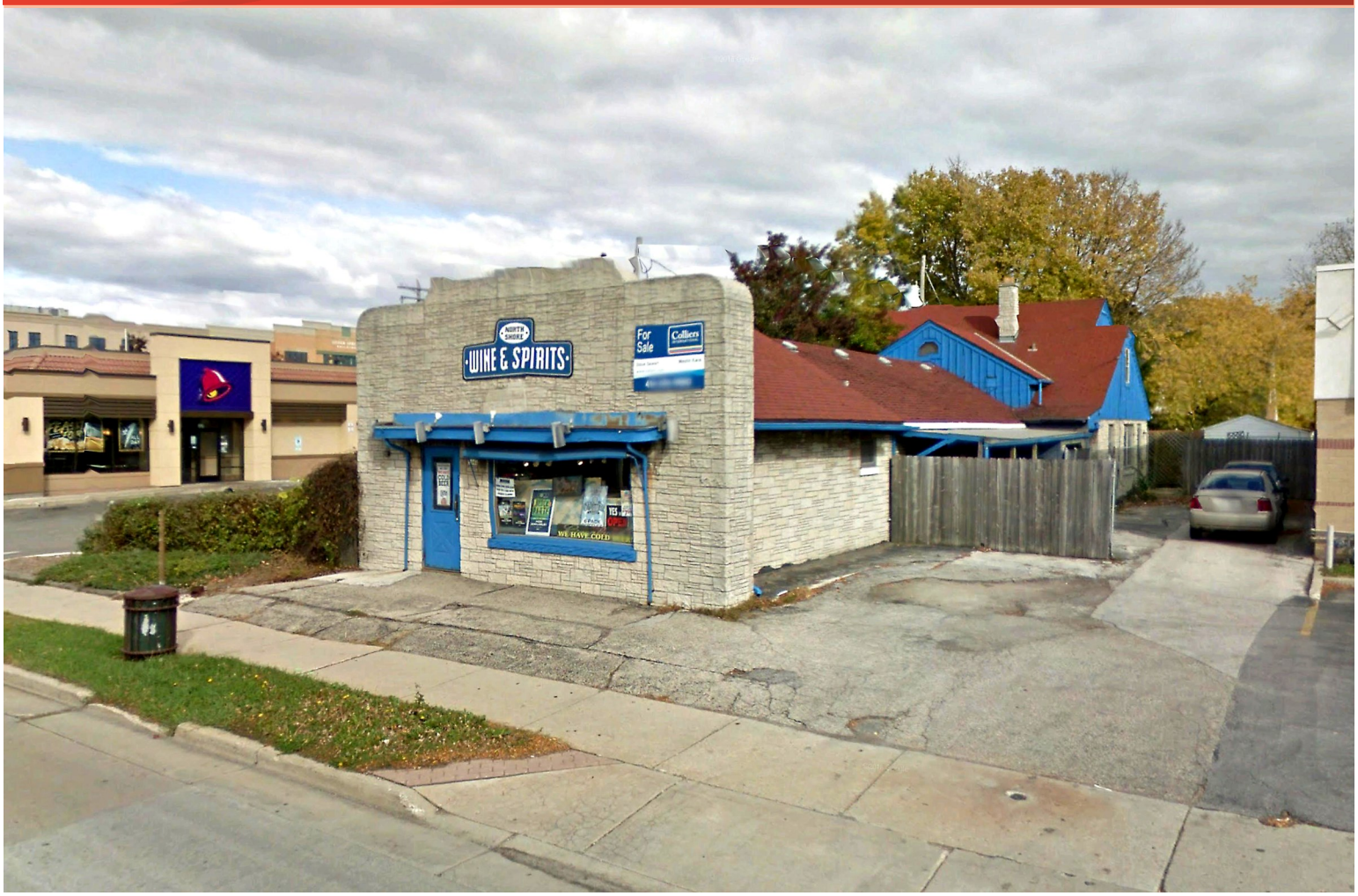

Building Details

- Total Size: +/- 1,320 SF of Retail Space
  4 Bedroom, 2 Bath Attached
  Residential Space
- Lot Size: 0.15 Acres
- Construction: Masonry

Asking Price

$375,000

STEVE SEWART
414 278 6823 (direct)
414 732 3490 (mobile)
MILWAUKEE, WI
steve.sewart@colliers.com

COLLIERS INTERNATIONAL
833 East Michigan Street, Suite 500
Milwaukee, WI 53202

www.colliers.com

FOR SALE > RETAIL REDEVELOPMENT OPPORTUNITY

5544 N. Port Washington Road

Glendale, WI

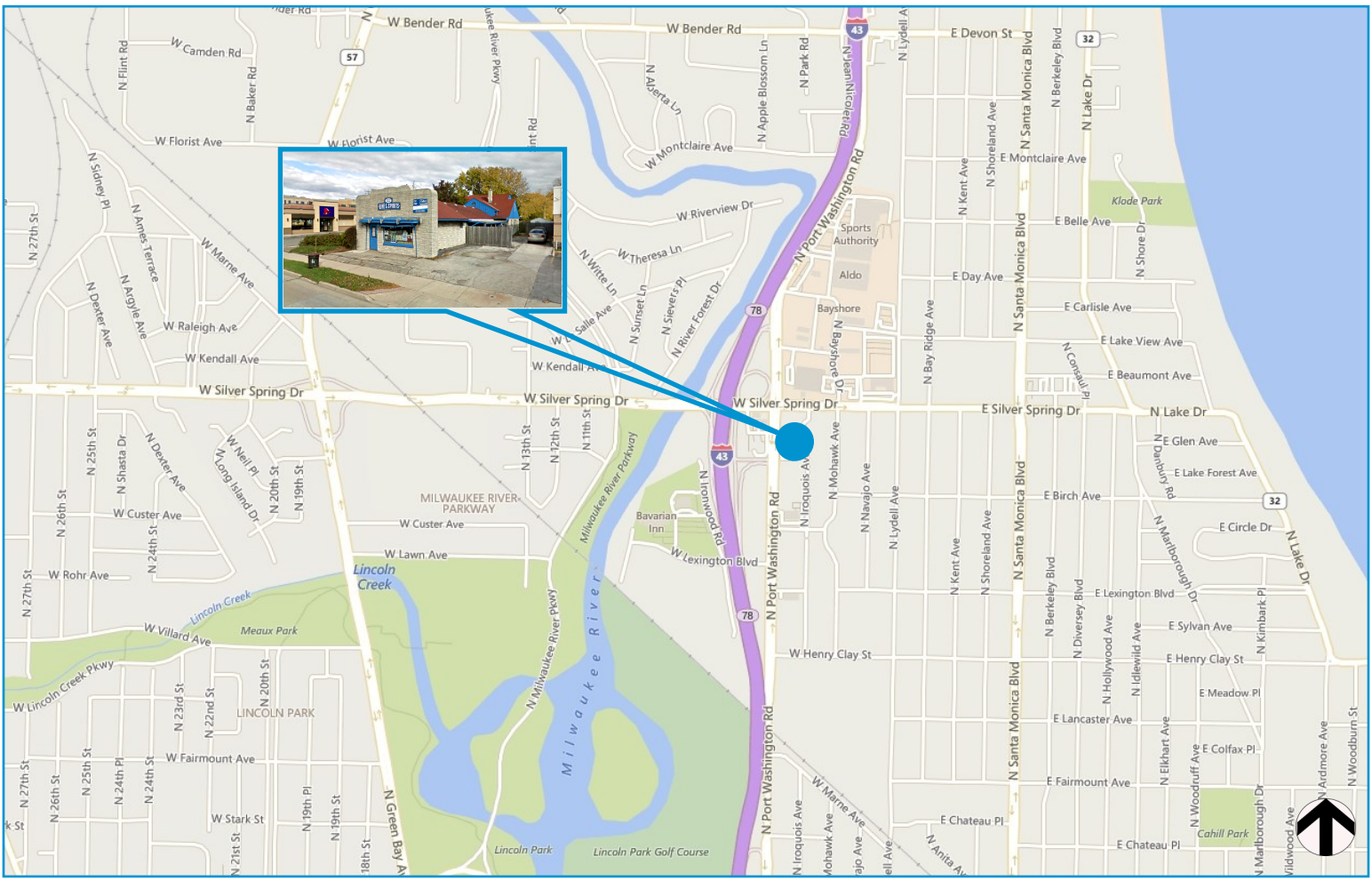
W Bender Rd
W Camden Rd
N Flint Rd
N Baker Rd
W Florist Ave
N Sidney Pl
N Ames Terrace
W Marne Ave
N Argyle Ave
N Dexter Ave
W Raleigh Ave
W Kendall Ave
W Silver Spring Dr
N 27th St
N 25th St
N Shasta Dr
N Dexter Ave
W Neil Pl
N Long Island Dr
N 20th St
N 19th St
N 26th St
W Custer Ave
N 24th St
W Rohr Ave
W Lawn Ave
Lincoln Creek
W Villard Ave
Meaux Park
W Lincoln Creek Pkwy
N 23rd St
N 22nd St
N 20th St
LINCOLN PARK
W Fairmount Ave
N 27th St
N 26th St
N 25th St
N 24th Pl
N 24th St
W Stark St
N 19th Pl
N 19th St
N 21st St
N 18th St
N Green Bay Av
MILWAUKEE RIVER PARKWAY
Milwaukee River Parkway
N Milwaukee River Pkwy
Milwaukee River
Lincoln Park
Lincoln Park Golf Course
N 13th St
N 12th St
N 11th St
W Riverview Dr
W Theresa Ln
N Witte Ln
N Sunset Ln
N Sievers Pl
N River Forest Dr
W La Salle Ave
W Kendall Ave
W Silver Spring Dr
N Port Washington Rd
N Ironwood Rd
Bavarian Inn
W Lexington Blvd
N Iroquois Ave
N Mohawk Ave
N Navajo Ave
N Lydell Ave
W Henry Clay St
W Marne Ave
N Anita Av
E Chateau Pl
N Iroquois Ave
Mohawk Ave
N Bay Ridge Ave
N Kent Ave
N Shoreland Ave
N Santa Monica Blvd
N Berkeley Blvd
N Diversey Blvd
N Hollywood Ave
N Idlewild Ave
N Elkhart Ave
N Woodruff Ave
N Ardmore Ave
N Woodburn St
N Kimbark Pl
N Marlborough Dr
N Danbury Rd
N Lake Dr
N Shore Dr
N Consaul Pl
N Lake Dr
E Devon St
E Montclaire Ave
E Belle Ave
E Day Ave
E Carlisle Ave
E Lake View Ave
E Beaumont Ave
E Silver Spring Dr
E Glen Ave
E Lake Forest Ave
E Birch Ave
E Circle Dr
E Lexington Blvd
E Sylvan Ave
E Henry Clay St
E Meadow Pl
E Lancaster Ave
E Colfax Pl
E Fairmount Ave
E Chateau Pl
Klode Park
Cahill Park
Sports Authority
Aldo
Bayshore
N Bayshore Dr
N Port Washington Rd
N Lydell Av
N Lake Dr
E Silver Spring Dr
W Silver Spring Dr
W Montclaire Ave
N Apple Blossom Ln
N Park Rd
N Lydell Av
N Santa Monica Blvd
N Berkeley Blvd
N Lake Dr
N Shore Dr
N Kent Ave
N Shoreland Ave
N Santa Monica Blvd
N Bay Ridge Ave
N Consaul Pl
N Lake Dr
N Danbury Rd
N Marlborough Dr
N Kimbark Pl
N Ardmore Ave
N Woodburn St
N Woodruff Ave
N Elkhart Ave
N Idlewild Ave
N Hollywood Ave
N Diversey Blvd
N Berkeley Blvd
N Kent Ave
N Shoreland Ave
N Santa Monica Blvd
N Bay Ridge Ave
N Bayshore Dr
N Mohawk Ave
N Navajo Ave
N Lydell Ave
N Iroquois Ave
N Port Washington Rd
N Ironwood Rd
W Lexington Blvd
W Henry Clay St
W Marne Ave
N Anita Av
E Chateau Pl
N Iroquois Ave
Mohawk Ave
N Port Washington Rd
N Milwaukee River Pkwy
N Green Bay Av
W Silver Spring Dr
W Silver Spring Dr
W Kendall Ave
W Kendall Ave
W Silver Spring Dr
W Silver Spring Dr
W Silver Spring Dr

FOR SALE > RETAIL REDEVELOPMENT OPPORTUNITY

5544 N. Port Washington Road

Glendale, WI

Retail Map

FOR SALE > RETAIL REDEVELOPMENT OPPORTUNITY

5544 N. Port Washington Road

Glendale, WI

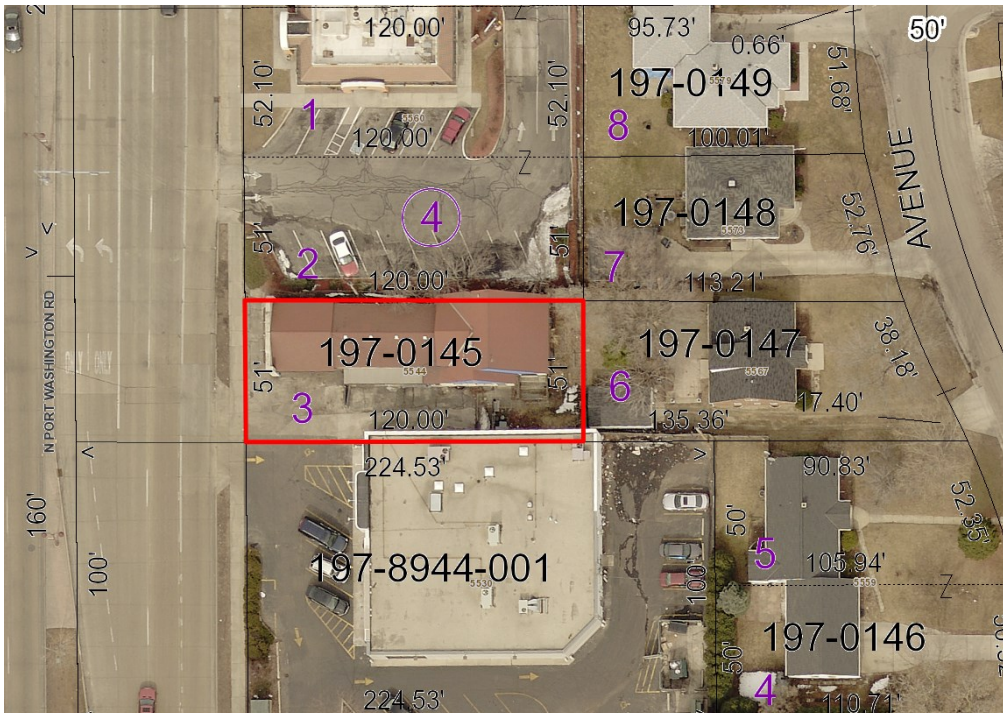

Contact Us

STEVE SEWART

414 278 6823 (direct)

414 732 3490 (mobile)

MILWAUKEE, WI

steve.sewart@colliers.com

COLLIERS INTERNATIONAL
833 East Michigan Street, Suite 500
Milwaukee, WI 53202

www.colliers.com

Information shown herein was provided by the Seller/Lessor and/or other third parties and has not been verified by the broker unless otherwise indicated

WISCONSIN REALTORS® ASSOCIATION
4801 Forest Run Road
Madison, WI 53704

Colliers International-Wisconsin

BROKER DISCLOSURE TO NON-RESIDENTIAL CUSTOMERS

Prior to negotiating on your behalf the Broker must provide you the following disclosure statement:

BROKER DISCLOSURE TO CUSTOMERS

You are a customer of the broker. The broker is either an agent of another party in the transaction or a subagent of another broker who is the agent of another party in the transaction. The broker, or a salesperson acting on behalf of the broker, may provide brokerage services to you. Whenever the broker is providing brokerage services to you, the broker owes you, the customer, the following duties:

- The duty to provide brokerage services to you fairly and honestly.
- The duty to exercise reasonable skill and care in providing brokerage services to you.
- The duty to provide you with accurate information about market conditions with a reasonable time if you request it, unless disclosure of the information is prohibited by law.
- The duty to disclose to you in writing certain material adverse facts about a property, unless disclosure of the information is prohibited by law **(See Lines 47-55).**
- The duty to protect your confidentiality. Unless the law requires it, the broker will not disclose your confidential information or the confidential information of other parties **(See Lines 22-39).**
- The duty to safeguard trust funds and other property the broker holds.
- The duty, when negotiating, to present contract proposals in an objective and unbiased manner and disclose the advantages and disadvantages of the proposals.

Please review this information carefully. A broker or salesperson can answer your questions about brokerage services, but if you need legal advice, tax advice, or a professional home inspection, contact an attorney, tax advisor, or home inspector. This disclosure is required by section 452.135 of the Wisconsin statues and is for information only. It is a plain-language summary of A broker's duties to a customer under section 452.133 (1) of the Wisconsin statutes.

CONFIDENTIALITY NOTICE TO CUSTOMERS

BROKER WILL KEEP CONFIDENTIAL ANY INFORMATION GIVEN TO BROKER IN CONFIDENCE, OR ANY INFORMATION OBTAINED BY BROKER THAT HE OR SHE KNOWS A REASONABLE PERSON WOULD WANT TO BE KEPT CONFIDENTIAL, UNLESS THE INFORMATION MUST BE DISCLOSED BY LAW OR YOU AUTHORIZE THE BROKER TO DISCLOSE PARTICULAR INFORMATION. A BROKER SHALL CONTINUE TO KEEP THE INFORMATION CONFIDENTIAL AFTER BROKER IS NO LONGER PROVIDING BROKERAGE SERVICES TO YOU.

THE FOLLOWING INFORMATION IS REQUIRED TO BE DISCLOSED BY LAW:

1. MATERIAL ADVERSE FACTS, AS DEFINED IN SECTION 452.01 (5g) OF THE WISCONSIN STATUTES (**SEE LINES 47-55).**
2. ANY FACTS KNOWN BY THE BROKER THAT CONTRADICT ANY INFORMATION INCLUDED IN A WRITTEN INSPECTION REPORT ON THE PROPERTY OR REAL ESTATE THAT IS THE SUBJECT OF THE TRANSACTION.

TO ENSURE THAT THE BROKER IS AWARE OF WHAT SPECIFIC INFORMATION YOU CONSIDER CONFIDENTIAL, YOU MAY LIST THAT INFORMATION BELOW **(SEE LINES 35-36)**. AT A LATER TIME, YOU MAY ALSO PROVIDE THE BROKER WITH OTHER INFORMATION YOU CONSIDER TO BE CONFIDENTIAL.

CONFIDENTIAL INFORMATION: _____

_____

NON-CONFIDENTIAL INFORMATION (The following information may be disclosed by Broker): _____

_____

(INSERT INFORMATION YOU AUTHORIZE THE BROKER TO DISCLOSE SUCH AS FINANCIAL QUALIFICATION INFORMATION.)

CONSENT TO TELEPHONE SOLICITATION

I/We agree that the Broker and any affiliated settlement service providers (for example, a mortgage company or title company) may call our/my home or cell phone numbers regarding issues, goods and services related to the real estate transaction until I/we withdraw this consent in writing. **List Home/Cell Numbers:** _____

SEX OFFENDER REGISTRY

Notice: You may obtain information about the sex offender registry and persons registered with the registry by contacting the Wisconsin Department of Corrections on the Internet at http://offender.doc.state.wi.us/public/ or by phone at 608-240-5830.

DEFINITION OF MATERIAL ADVERSE FACTS

A "material adverse fact" is defined in Wis. Stat.§ 452.01 (5g) as an adverse fact that a party indicates is of such significance, or that is generally recognized by a competent licensee as being of such significance to a reasonable party, that it affects or would affect the party's decision to enter into a contract or agreement concerning a transaction or affects or would affect the party's decision about the terms of such a contract or agreement. An "adverse fact" is defined in Wis. Stat. § 452.01 (1e) as a condition or occurrence that a competent licensee generally recognizes will significantly and adversely affect the value of the property, significantly reduce the structural integrity of improvements to real estate, or present a significant health risk to occupants of the property; or information that indicates that a party to a transaction is not able to or does not intend to meet his or her obligations under a contract or agreement made concerning the transaction.

No representation is made as to the legal validity of any provision or the adequacy of any provision in any specific transaction.
Copyright 2007 by Wisconsin REALTORS® Association

Drafted by Attorney Debra Peterson Conrad