

FOR SALE OR LEASE > OFFICE INVESTMENT PROPERTY



Kings Circle Office Building

2050 KINGS CIRCLE S., NEPTUNE BEACH, FL 32266

7,500± SF AVAILABLE



Building Amenities

- > 7,500 SF Total For Sale
- > 2,200 SF For Lease
- > Custom designed and finished
- > Located at the entrance to Neptune Beach
- > Investment opportunity
- > 2nd and 3rd Floors Leased
- > Property Taxes: \$19,020.28
- > Lease Rate: \$19.00/SF NNN
- > CAM: \$2.84/SF
- > Sale Price: \$1,350,000.00

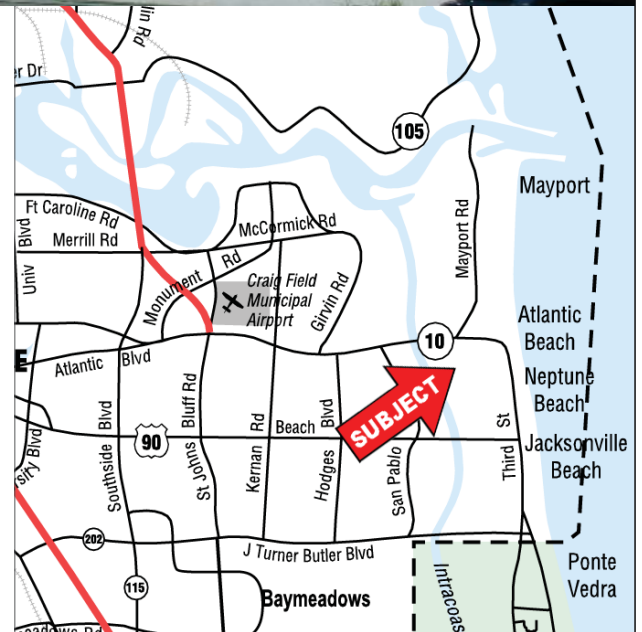

AGENT: PAUL SCULL
904 358 1206 | EXT 1120
JACKSONVILLE, FL 32202
paul.scull@colliers.com

5036

COLLIERS INTERNATIONAL
NORTHEAST FLORIDA
50 N Laura St, Suite 1725
Jacksonville, FL 32202
<http://www.colliers.com/markets/jacksonville/>

FOR SALE OR LEASE > OFFICE PROPERTY

7,500± SF Available

2050 KINGS CIRCLE S., NEPTUNE BEACH, FL 32266

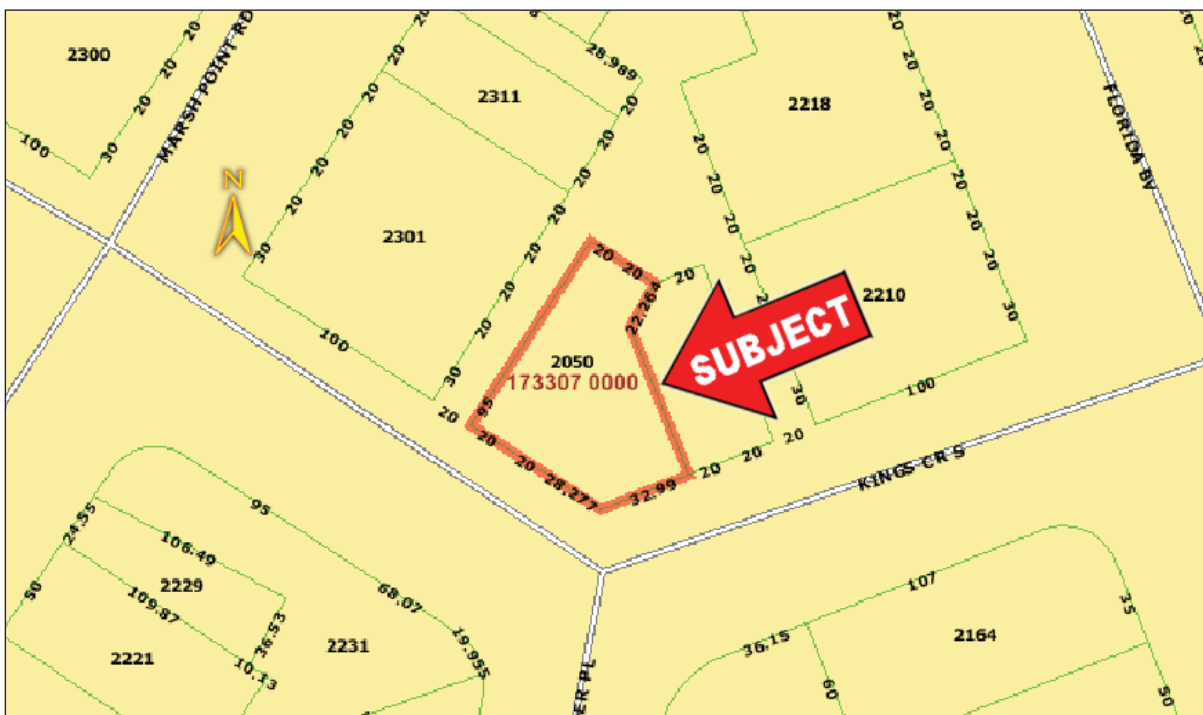

7,500± SF Available > Street & Plat Map

FOR SALE OR LEASE > OFFICE PROPERTY

7,500± SF Available

2050 KINGS CIRCLE S., NEPTUNE BEACH, FL 32266

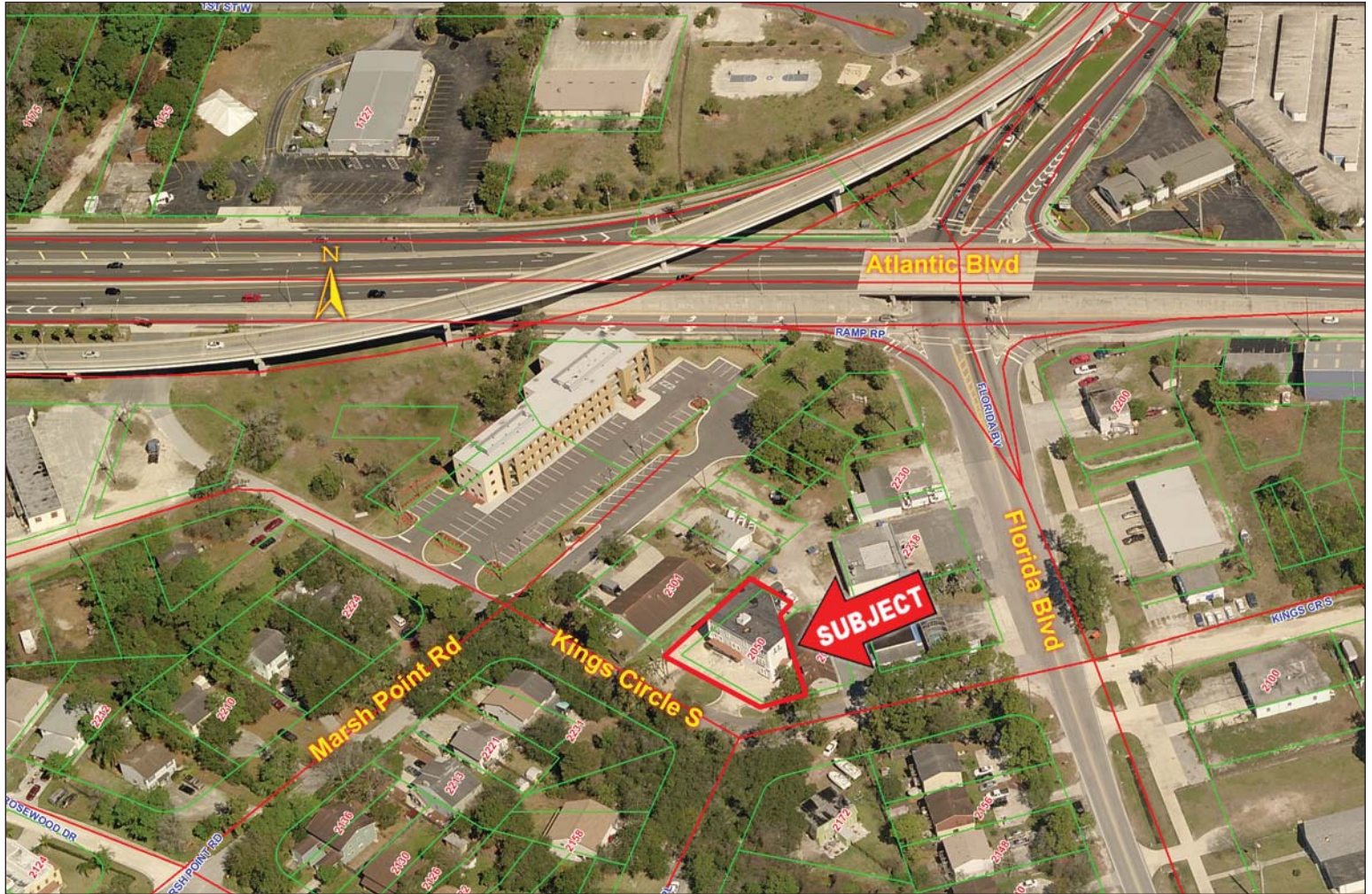

7,500± SF Available > Aerial

FOR SALE OR LEASE > OFFICE PROPERTY

7,500± SF Available

2050 KINGS CIRCLE S., NEPTUNE BEACH, FL 32266



Contact Us

AGENT: PAUL SCULL
904 358 1206 | EXT 1120
JACKSONVILLE, FL 32202
paul.scull@colliers.com

COLLIERS INTERNATIONAL -
NORTHEAST FLORIDA
50 N Laura St, Suite 1725
Jacksonville, FL 32202
www.colliers.com/markets/jacksonville/

"Colliers International is a worldwide affiliation of independently owned and operated companies. The organization's 15,052 employees span the world in 480 offices in 61 countries. On a worldwide basis, Colliers manages more than 2.4 billion-square feet and has revenue of \$US 1.9 billion" Information contained herein has been obtained from the owners or from other sources deemed reliable. We have no reason to doubt its accuracy but regret we cannot guarantee it. All properties subject to change or withdrawal without notice.



Northeast Florida

7,500± SF Available

2050 KINGS CIRCLE S., NEPTUNE BEACH, FL 32266

2050 Kings Circle

Neptune Beach, FL

				Proforma 0%	Actual 33%
INCOME:					
	SF		\$/SF		
Gross Potential Income:	1st Floor	2,200	\$18.00	\$39,600	\$39,600
	2nd Floor	2,500	\$18.00	\$45,000	\$45,000
	3rd Floor	2,500	\$18.00	\$45,000	\$45,000
	TOTAL	7,200		\$129,600	\$129,600
CAM Reimbursement:			\$2.54	\$18,288	\$18,288
Vacancy:				\$0	-\$48,803
TOTAL INCOME:				\$147,888	\$99,085
EXPENSES:					
Electric:				\$200	\$200
Taxes:				\$17,108	\$17,108
Insurance:				\$1,369	\$1,369
Exterior Maintenance:				\$600	\$600
TOTAL EXPENSES:				\$19,277	\$19,277
NET OPERATING INCOME (NOI):				\$128,611	\$79,808
VALUES:					
Values Based on Cap Rate:					
				8.5%	\$1,513,071
				9.0%	\$1,429,011
Cap Rates Based on Values:					
				9.5%	\$1,350,000
				10.3%	\$1,250,000
				12.9%	\$1,000,000
				5.9%	\$1,350,000
				6.4%	\$1,250,000
				8.0%	\$1,000,000

[7,500± SF Available > Underwriting Summary](#)



11/29/2012

Profile 1 of 1

Summary (4721)



2050 S. Kings Circle Neptune Beach, FL 32266

County:	Duval
Market:	Jacksonville
Sub Market:	Beaches
Property Near:	Atlantic Blvd and Florida Blvd
Land Size (Acres)	0.13 Acres
Available SF:	7,500 SF
Building SF:	7,500 SF

General Listing/Transaction Information1

Asking Price:	\$1,350,000.00 \$180.00 Per SF
Asking Rate:	\$19.00 NNN /Per Year
Min Avail SF:	2,200 SF
Max Contig SF:	2,200 SF
Transaction Type:	Lease/Sale

Parking

# Spaces:	16
-----------	----

Contacts

Listing Broker(s)	Paul H. Scull Colliers International Northeast Florida 904.861.1120 paul.scull@colliers.com
-------------------	--

Building/Space

Construction Status:	Existing
Primary Use:	Office
Building Class:	A+
Year Built:	2008
Exterior Type:	Stucco
# Floors:	3
# Passenger Elevators	1
Roof Type:	Built-up
Roof Age:	3
Sprinkler:	Yes
Security:	Alarm System

Utilities

Comments

- Listing Comments:** - 7,500 SF Total For Sale
- 2,200 SF For Lease
 - Custom designed and finished
 - Entrance to Neptune Beach
 - Investment opportunity
 - 2nd and 3rd Floors Leased
 - Property Taxes: \$19,020.28
 - CAM: \$2.84/SF