

FOR SALE › INVESTMENT PROPERTY



Northeast Florida

Container/Truck Parking

139 EASTPORT ROAD, JACKSONVILLE, FL 32218

11.22± ACRES AVAILABLE

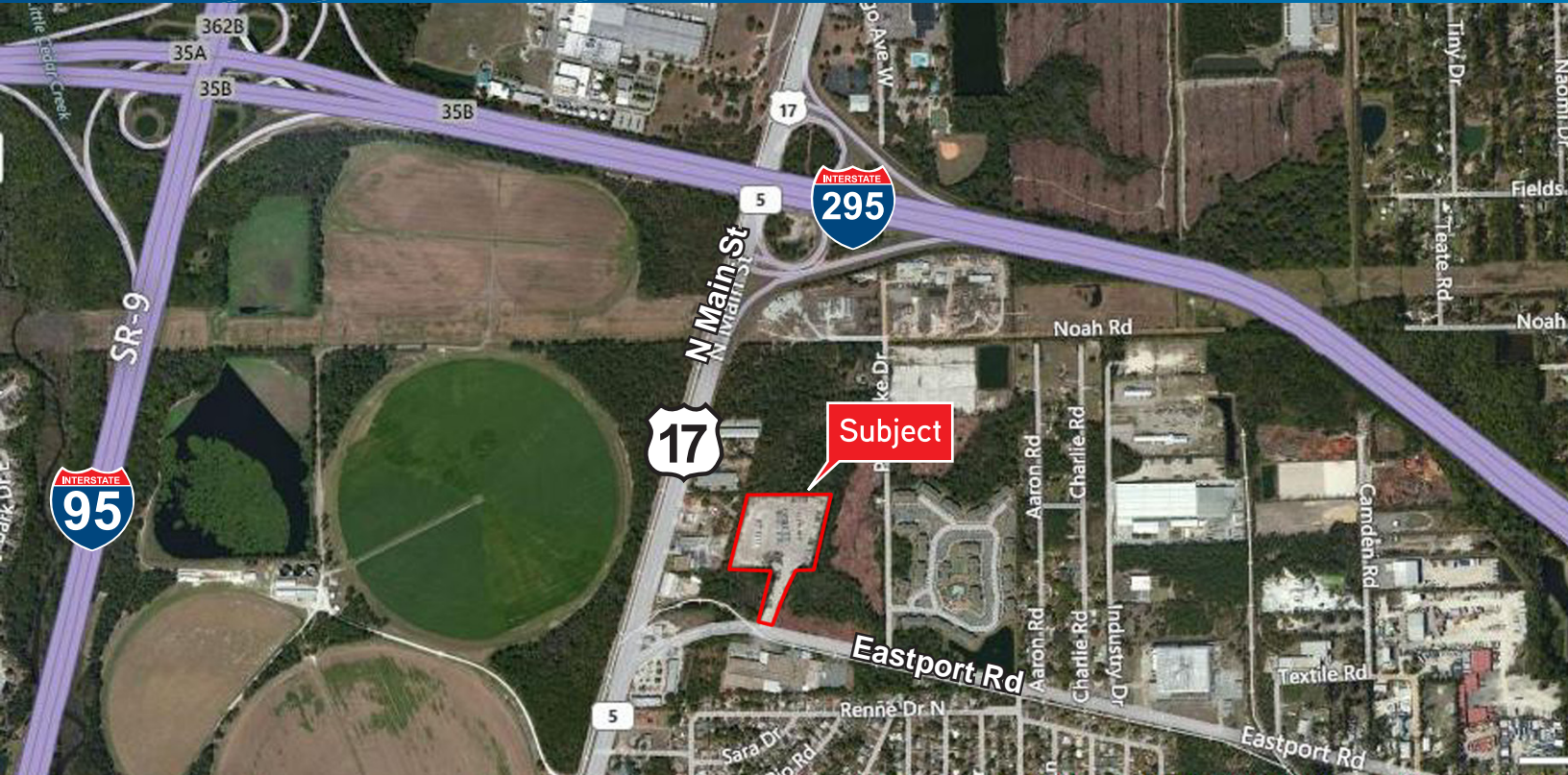

Property Features

- › 11.22± acres zoned IL located just east of the intersection of Main St and Eastport Rd
- › Electric fenced, lighted and stabilized
- › Close to Port
- › Sale Price: \$1,950,000
- › NOI: \$166,860 annually
- › CAP Rate 8.6%

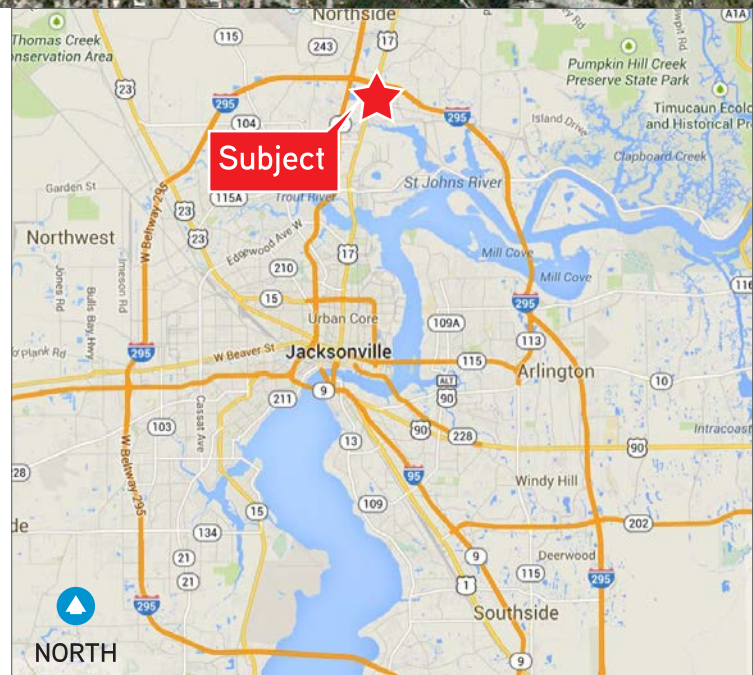

PAUL SCULL
+1 904 358 1206 | EXT 1120
JACKSONVILLE, FL
paul.scull@colliers.com

5157

COLLIERS INTERNATIONAL
NORTHEAST FLORIDA
50 N. Laura Street, Suite 1725
Jacksonville, FL
www.colliers.com/jacksonville

Street & Plat Map

139 EASTPORT ROAD, JACKSONVILLE, FL 32218

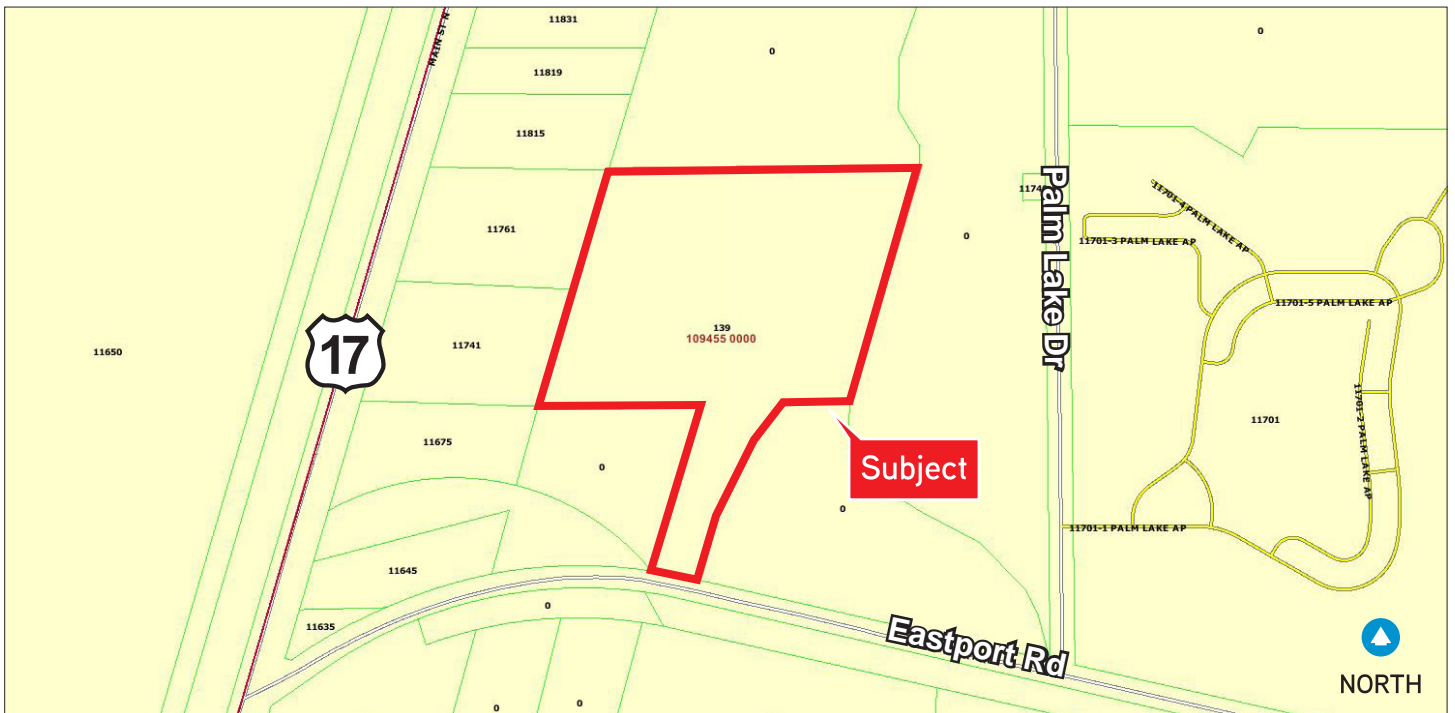
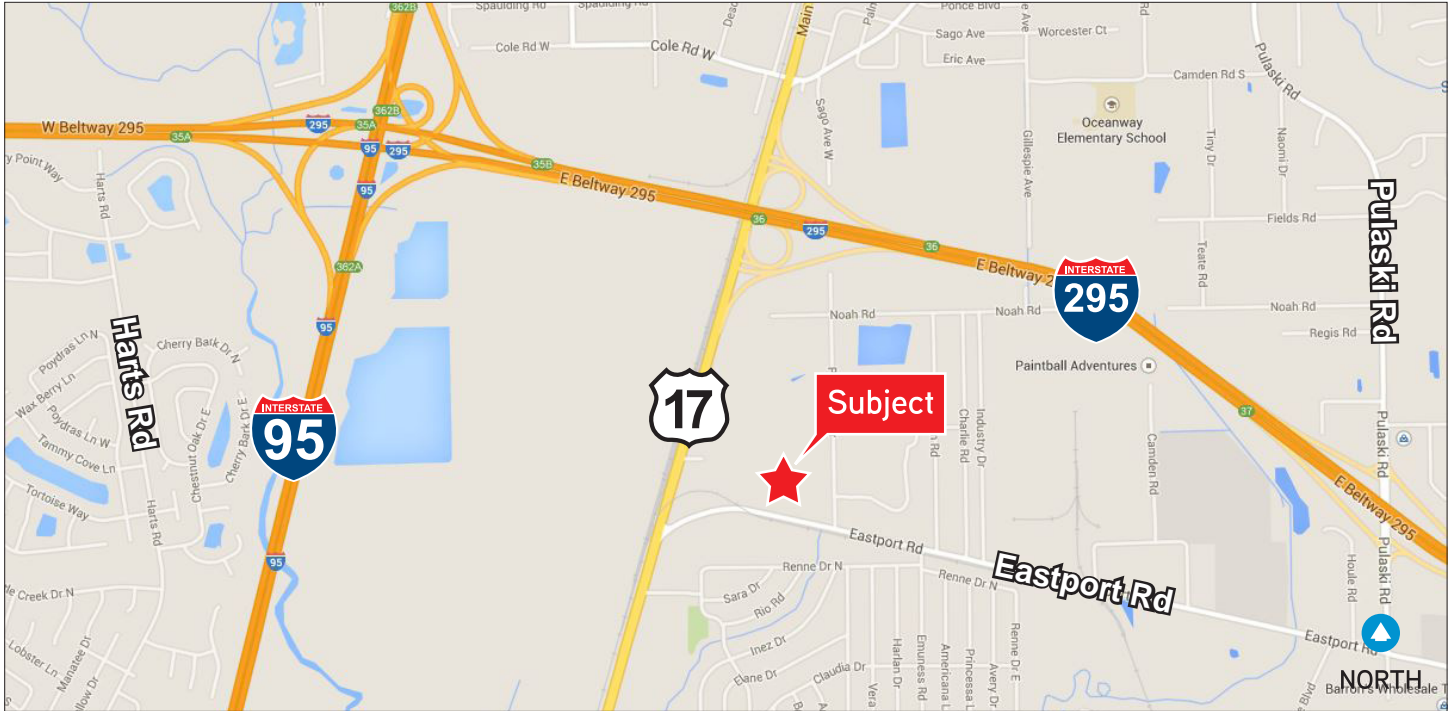

Aerial

139 EASTPORT ROAD, JACKSONVILLE, FL 32218

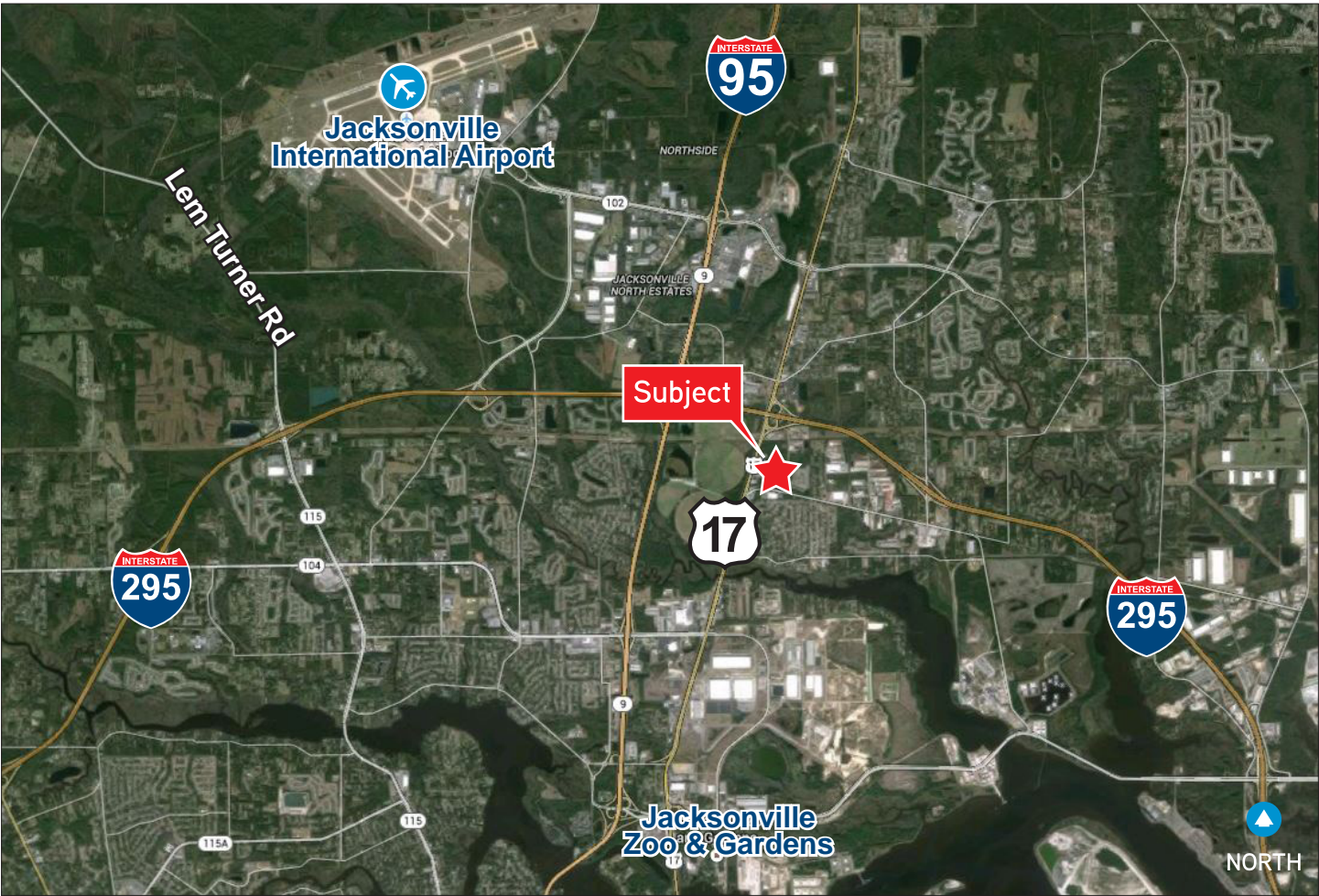

DISTANCE TO:			
I-295	0.5 mi	JAXPORT - Talleyrand Terminal	8.0 mi
I-95	1.6 mi	JAXPORT - Dames Point Terminal	6.8 mi
I-10	12.2 mi	JAXPORT - Blount Island Terminal	7.7 mi
Jacksonville Int'l Airport	5.0 mi		

Survey

139 EASTPORT ROAD, JACKSONVILLE, FL 32218

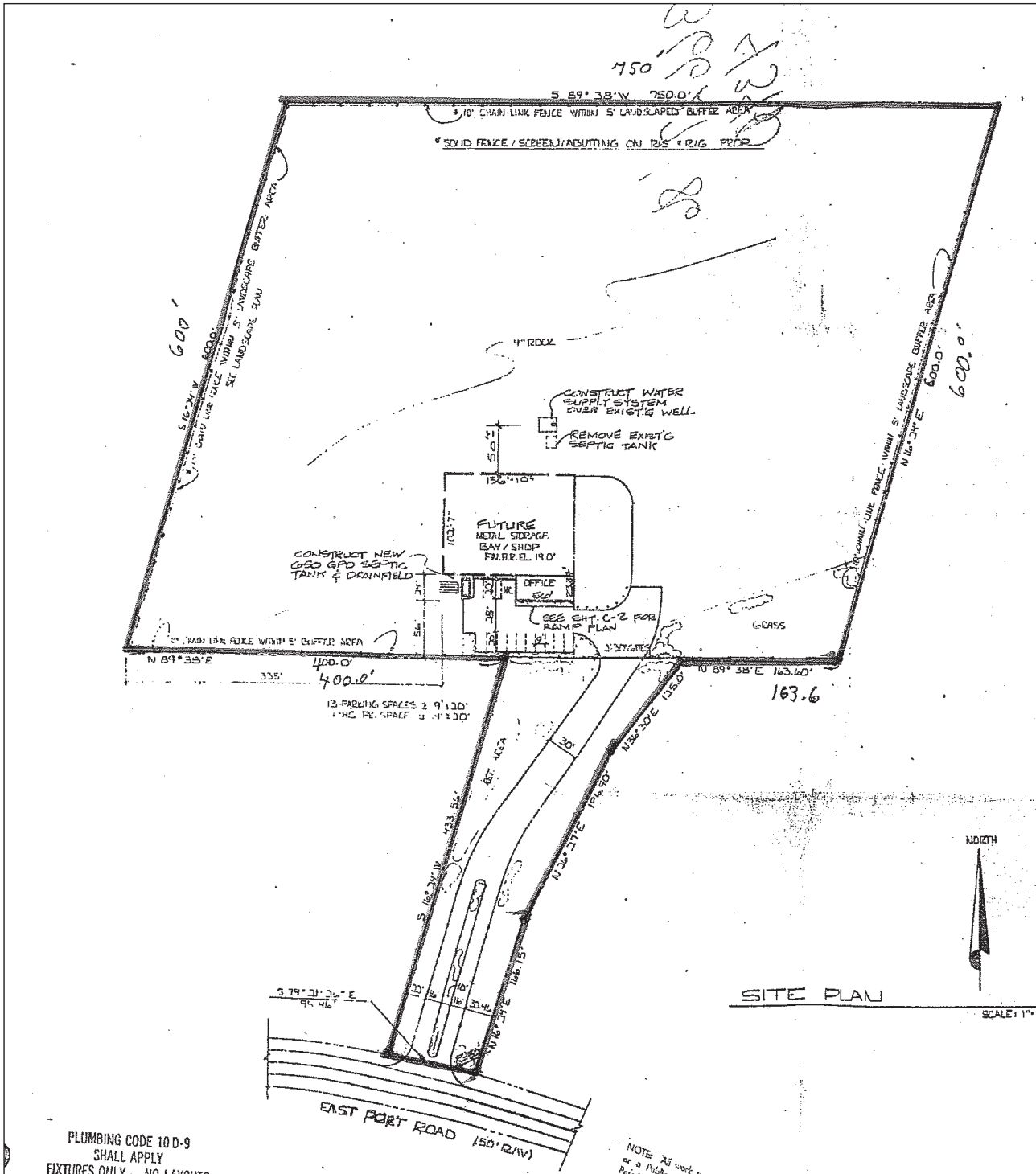

FOR SALE > INVESTMENT PROPERTY

11.22± Acres Available

139 EASTPORT ROAD, JACKSONVILLE, FL 32218



Contact Us

PAUL SCULL
+1 904 358 1206 | EXT 1120
JACKSONVILLE, FL
paul.scull@colliers.com

Please contact us to see this property

COLLIERS INTERNATIONAL
NORTHEAST FLORIDA
50 N. Laura Street, Suite 1725
Jacksonville, FL
www.colliers.com/jacksonville

This document has been prepared by COLLIERS INTERNATIONAL | Northeast Florida for advertising and general information only. COLLIERS INTERNATIONAL makes no guarantees, representations or warranties of any kind, expressed or implied, regarding the information including, but not limited to, warranties of content, accuracy and reliability. Any interested party should undertake their own inquiries as to the accuracy of the information. COLLIERS INTERNATIONAL excludes unequivocally all inferred or implied terms, conditions and warranties arising out of this document and excludes all liability for loss and damages arising there from. COLLIERS INTERNATIONAL is a worldwide affiliation of independently owned and operated companies. This publication is the copyrighted property of COLLIERS INTERNATIONAL and /or its licensor(s). © 2015. All rights reserved.



Summary (5157)



Site

Parcel Number:	109455-0000
Zoning:	IL
Access:	Private Drive
Visibility:	Average
Topography:	Flat

Utilities

Water:	Well
Sewer:	City Sewer

Comments

Listing Comments:

- 11.22± acres zoned IL located just east of the intersection of Main St and Eastport Rd
- Electric fenced, lighted and stabilized
- Close to Port
- NOI: \$166,860 annually
- CAP Rate 8.6%

Eastport Road Land 139 Eastport Rd Jacksonville, FL 32218

County:	Duval
Market:	Jacksonville
Sub Market:	Northside
Property Near:	Main Street (US-17)
Land Size (SF):	488,743 SF
Land Size (Acres):	11.22 Acres

General Listing/Transaction Information

Asking Price:	\$1,950,000.00 \$3.99 Per SF
Price/Acre:	\$173,796.79
Transaction Type:	Sale

Investment

Investment:	Yes
-------------	-----

Contacts

Listing Broker(s)	Paul Scull Colliers International Northeast Florida 904.861.1120 paul.scull@colliers.com
-------------------	--