

CITY PLACE

EASEMENT AND MONUMENTATION
DETAIL, FROM SHEET 2 OF 5 SHEETS

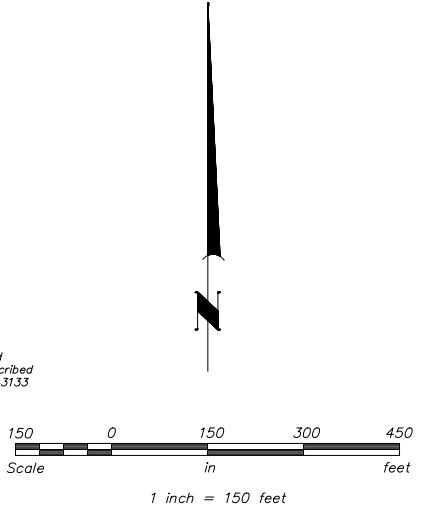
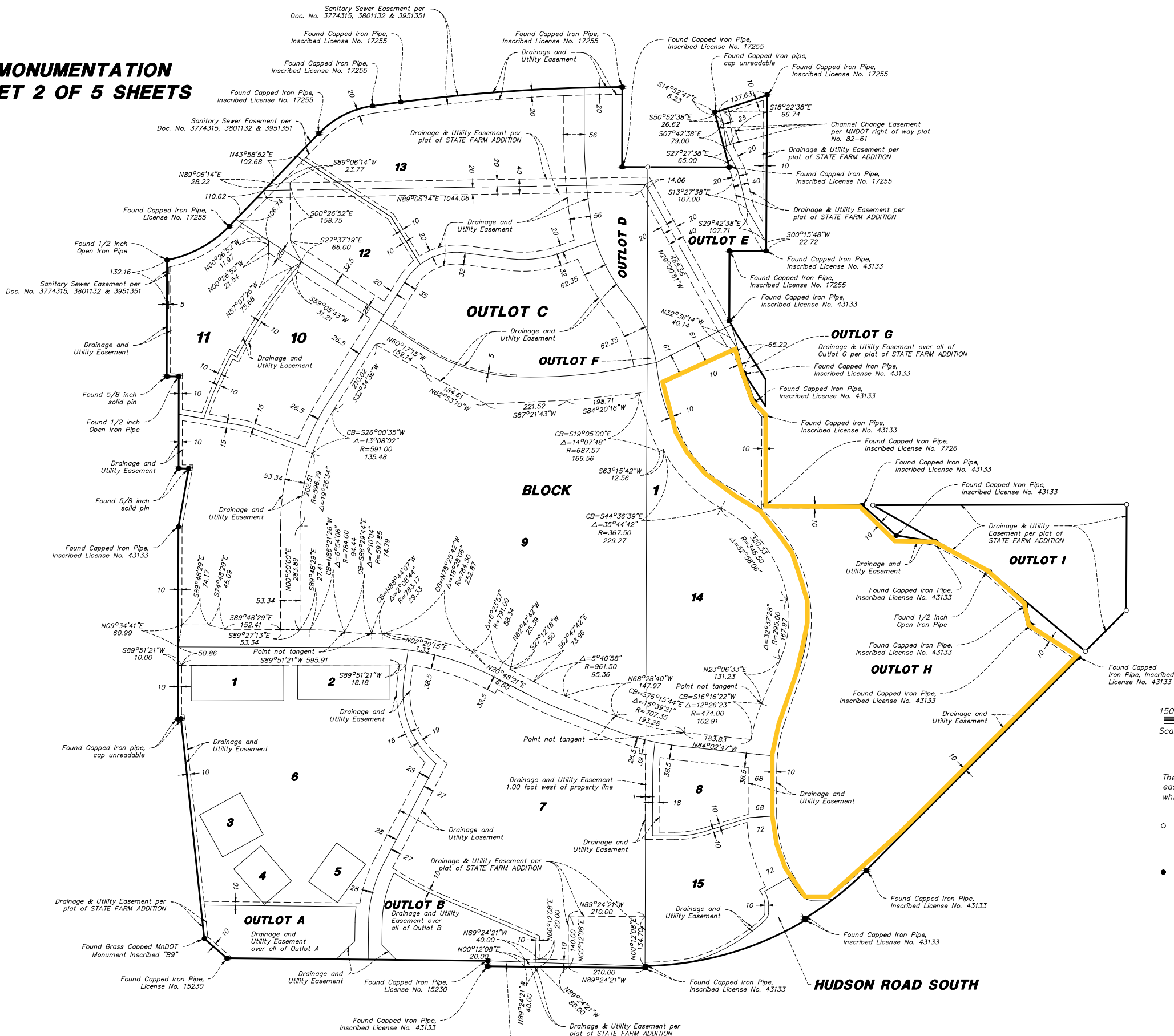

The orientation of this bearing system is based on the east line of Lot 1, Block 1, STATE FARM ADDITION, which is assumed to bear N 0°12'08" E.

- Denotes set 1/2 inch x 14 inch iron rebar marked with plastic cap inscribed LS 43932, which has been set or will be set in accordance with MS 505.021, Subd. 10
- Denotes iron monument found and marked as shown.