

**32 +/- Acres
For Sale**

Bentonville, AR

STEVE LANE
PRINCIPAL | ARKANSAS
MOB: 479 366 6000
DIR: 479 845 1515
steve.lane@colliers.com

DARRYL NAPOLITANO
BROKERAGE & DEVELOPMENT | ARKANSAS
DIR: 479 845 1520
MOB: 479 544 2104
darryl.napolitano@colliers.com



COLLIERS INTERNATIONAL
4204 S Pinnacle Hills Pkwy, Ste 102
Rogers, Arkansas
479 636 9000
www.colliers.com/arkansas

Accelerating success.

KEY FEATURES/HIGHLIGHTS

Price > \$1,500,000

- > 32 +/- Acres
- > 54' of I-49 Frontage
- > Near Crystal Bridges Museum and the Amazeum, Orchard Park, Memorial Park Central Ave, Apple Glen Elementary, and Washington Jr. High
- > Master Planned as Commercial
- > Slaughter Pen Trail system nearby
- > Proposed Interchange I-49 & NE J Street - Part of Bentonville Master Street Plan

Plat Map

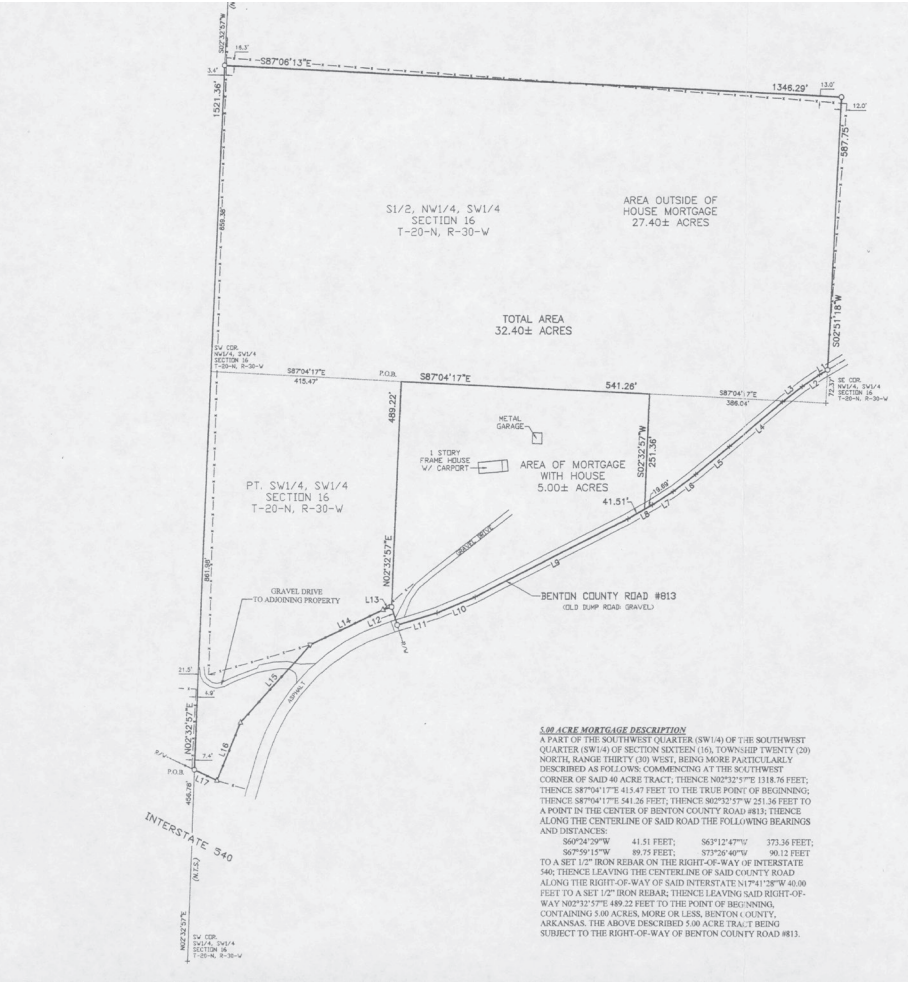

| LINE | BEARING | DISTANCE |
|------|-------------|----------|
| L1 | S89°10'09"W | 19.85 |
| L2 | S85°35'14"W | 45.91 |
| L3 | S82°13'55"W | 54.74 |
| L4 | S80°13'43"W | 152.54 |
| L5 | S82°33'43"W | 28.41 |
| L6 | S82°31'22"W | 61.52 |
| L7 | S87°30'24"W | 53.77 |
| L8 | S86°12'42"W | 61.20 |
| L9 | S83°12'47"W | 373.36 |
| L10 | S87°59'15"W | 89.75 |
| L11 | S73°28'40"W | 90.12 |
| L12 | N17°41'28"W | 40.00 |
| L13 | S72°18'24"W | 19.31 |
| L14 | S64°41'54"W | 176.36 |
| L15 | S42°12'18"W | 227.00 |
| L16 | S22°36'54"W | 135.27 |
| L17 | N64°48'52"W | 54.32 |

2003 922
Recorded in the Above
Plat Book & Page
10-21-2003 01:31:31 PM
Brenda DeShields-Circuit Clerk
Benton County, AR

SURVEY DESCRIPTION
A PART OF THE SOUTH HALF (SH) OF THE NORTHWEST QUARTER (NW1/4) OF THE SOUTHWEST QUARTER (SW1/4) AND A PART OF THE SOUTHWEST QUARTER (SW1/4) OF THE SOUTHWEST QUARTER (SW1/4) ALL IN SECTION SIXTEEN (16), TOWNSHIP TWENTY (20) NORTH, RANGE THIRTY (30) WEST, BEING MORE PARTICULARLY DESCRIBED AS FOLLOWS: COMMENCING AT THE SOUTHWEST CORNER OF THE SOUTHWEST QUARTER (SW1/4) OF THE SOUTHWEST QUARTER (SW1/4) OF SAID SECTION SIXTEEN (16); THENCE N02°31'57"E ALONG THE WEST LINE OF SAID 40 ACRE TRACT 456.78 FEET TO A SET 1/2" IRON REBAR ON THE RIGHT-OF-WAY OF INTERSTATE 540 FOR THE TRUE POINT OF BEGINNING; THENCE LEAVING SAID RIGHT-OF-WAY N02°32'57"E 1521.36 FEET TO A SET 1/2" IRON REBAR AT THE NORTHWEST CORNER OF THE SOUTH HALF (SH) OF THE NORTHWEST QUARTER (NW1/4) OF THE SOUTHWEST QUARTER (SW1/4) OF SAID SECTION SIXTEEN (16); THENCE S87°06'13"E 1466.29 FEET TO A SET 1/2" IRON REBAR AT THE NORTHEAST CORNER OF SAID 20 ACRE TRACT; THENCE S02°11'18"W ALONG THE EAST LINE OF SAID 20 ACRE TRACT 587.75 FEET TO A SET 1/2" IRON REBAR IN THE CENTER OF BENTON COUNTY ROAD #813; THENCE ALONG THE CENTERLINE OF SAID ROAD THE FOLLOWING BEARINGS AND DISTANCES:
S89°10'09"W 19.85 FEET; S85°35'14"W 45.91 FEET; S82°13'55"W 54.74 FEET; S80°13'43"W 152.54 FEET; S82°33'43"W 28.41 FEET; S82°31'22"W 61.52 FEET; S87°30'24"W 53.77 FEET; S86°12'42"W 61.20 FEET; S83°12'47"W 373.36 FEET; S87°59'15"W 89.75 FEET; S73°28'40"W 90.12 FEET TO A SET 1/2" IRON REBAR ON THE RIGHT-OF-WAY OF INTERSTATE 540; THENCE LEAVING THE CENTERLINE OF SAID COUNTY ROAD ALONG THE RIGHT-OF-WAY OF SAID INTERSTATE THE FOLLOWING BEARINGS AND DISTANCES:
N17°41'28"W 40.00 FEET TO A SET 1/2" IRON REBAR; S72°18'24"W 19.31 FEET TO AN EXISTING AHC MONUMENT; S64°41'54"W 176.36 FEET TO A SET NAIL IN CONCRETE; S42°12'18"W 227.00 FEET TO AN EXISTING AHC MONUMENT; S22°36'54"W 135.27 FEET TO AN EXISTING AHC MONUMENT; N64°48'52"W 54.32 FEET TO THE POINT OF BEGINNING, CONTAINING 32.40 ACRES, MORE OR LESS, BENTON COUNTY, ARKANSAS. THE ABOVE DESCRIBED 5.00 ACRE TRACT BEING SUBJECT TO THE RIGHT-OF-WAY OF BENTON COUNTY ROAD #813.

5.00 ACRE MORTGAGE DESCRIPTION
A PART OF THE SOUTHWEST QUARTER (SW1/4) OF THE SOUTHWEST QUARTER (SW1/4) OF SECTION SIXTEEN (16), TOWNSHIP TWENTY (20) NORTH, RANGE THIRTY (30) WEST, BEING MORE PARTICULARLY DESCRIBED AS FOLLOWS: COMMENCING AT THE SOUTHWEST CORNER OF SAID 40 ACRE TRACT; THENCE N02°32'57"E 118.76 FEET; THENCE S87°04'17"E 415.47 FEET TO THE TRUE POINT OF BEGINNING; THENCE S87°04'17"E 541.26 FEET; THENCE S02°32'57"W 251.36 FEET TO A POINT IN THE CENTER OF BENTON COUNTY ROAD #813; THENCE ALONG THE CENTERLINE OF SAID ROAD THE FOLLOWING BEARINGS AND DISTANCES:
S87°04'17"E 415.47 FEET; S67°12'47"W 373.36 FEET; S67°59'15"W 89.75 FEET; S73°28'40"W 90.12 FEET TO A SET 1/2" IRON REBAR ON THE RIGHT-OF-WAY OF INTERSTATE 540; THENCE LEAVING THE CENTERLINE OF SAID COUNTY ROAD ALONG THE RIGHT-OF-WAY OF SAID INTERSTATE N17°41'28"W 40.00 FEET TO A SET 1/2" IRON REBAR; THENCE LEAVING SAID RIGHT-OF-WAY N02°32'57"E 489.22 FEET TO THE POINT OF BEGINNING, CONTAINING 5.00 ACRES, MORE OR LESS, BENTON COUNTY, ARKANSAS. THE ABOVE DESCRIBED 5.00 ACRE TRACT BEING SUBJECT TO THE RIGHT-OF-WAY OF BENTON COUNTY ROAD #813.

REGISTERED
STATE OF ARKANSAS
PROFESSIONAL LAND SURVEYOR
G. ALAN REID
SIGNATURE

BASES OF BEARINGS: ARKANSAS STATE PLANE COORDINATE SYSTEM
NORTH ZONE
CITY OF BENTONVILLE, ARKANSAS
G.L.S. MONUMENTATION

STATE LAND SURVEYOR'S FILE CODE:
300-208-30W-40-16-300-04-1005

2003 922

BUTLER: MARK D. JORDAN
SELLER: LILA M. ANDERSON

○ SET 1/2" IRON REBAR
△ EXT. AHC MONUMENT
▽ SET NAIL IN CONCRETE
+ COMPUTED CORNER
— FENCE LINE

0 100' 200' 300'

BRONSON ABSTRACT

| DRAWN | DATE | BY |
|--------------------|----------|---------------------|
| ALAN REID & ASSOC. | 09/10/03 | 118 S. COLLEGE AVE. |

| APPROVED | DATE | BY |
|------------------|--------------|----|
| FAYETTEVILLE, AR | 479-444-8784 | |

| SCALE | SHEET | PROJ/ECT NO. |
|-----------|--------|--------------|
| 1" = 100' | 1 of 1 | 03480 |

DEMOGRAPHICS

| | | | |
|-----------------------------------|----------|----------|----------|
| Total Population 2016 | 796 | 21,349 | 68,332 |
| Projected Population 2021 | 936 | 23,753 | 75,815 |
| Average Estimated Households 2016 | 254 | 7,925 | 25,683 |
| Projected Households 2021 | 298 | 8,792 | 28,402 |
| Average Household Income 2016 | \$83,274 | \$90,360 | \$79,170 |

This document has been prepared by Colliers International for advertising and general information only. Colliers International makes no guarantees, representations or warranties of any kind, expressed or implied, regarding the information including, but not limited to, warranties of content, accuracy and reliability. Any interested party should undertake their own inquiries as to the accuracy of the information. Colliers International excludes unequivocally all inferred or implied terms, conditions and warranties arising out of this document and excludes all liability for loss and damages arising there from. This publication is the copyrighted property of Colliers International and/or its licensor(s). ©2016. All rights reserved.

CONTACT US

STEVE LANE
PRINCIPAL | ARKANSAS
MOB: 479 366 6000
DIR: 479 845 1515
steve.lane@colliers.com

DARRYL NAPOLITANO
BROKERAGE & DEVELOPMENT | ARKANSAS
DIR: 479 845 1520
MOB: 479 544 2104
darryl.napolitano@colliers.com



COLLIERS INTERNATIONAL
4204 S Pinnacle Hills Pkwy, Ste 102
Rogers, Arkansas
479 636 9000
www.colliers.com/arkansas