

FOR LEASE >

INDUSTRIAL FOR LEASE

46900 PORT STREET | PLYMOUTH, MICHIGAN



51,000 SQUARE FEET AVAILABLE

> PROPERTY HIGHLIGHTS

- 8,000 Square Feet of Office
- 26' Clear Height
- Three (3) Truckwells
- Two (2) 12 x 16 Grade Level Doors
- HVAC Heating
- Ample Parking
- Immaculate Building in Prestigious Plymouth Park

COLLIERS INTERNATIONAL

2 Corporate Drive | Suite 300

Southfield, Michigan 48076

For More Information Call:

ROBERT BADGERO

PHONE 248 540 1000 EXT 1810

EMAIL robert.badgero@colliers.com

STEVEN BADGERO

PHONE 248 540 1000 EXT 1812

EMAIL steven.badgero@colliers.com

colliers.com/detroit



FOR LEASE >

INDUSTRIAL FOR LEASE

46900 PORT STREET | PLYMOUTH, MICHIGAN



> PROPERTY PHOTOS

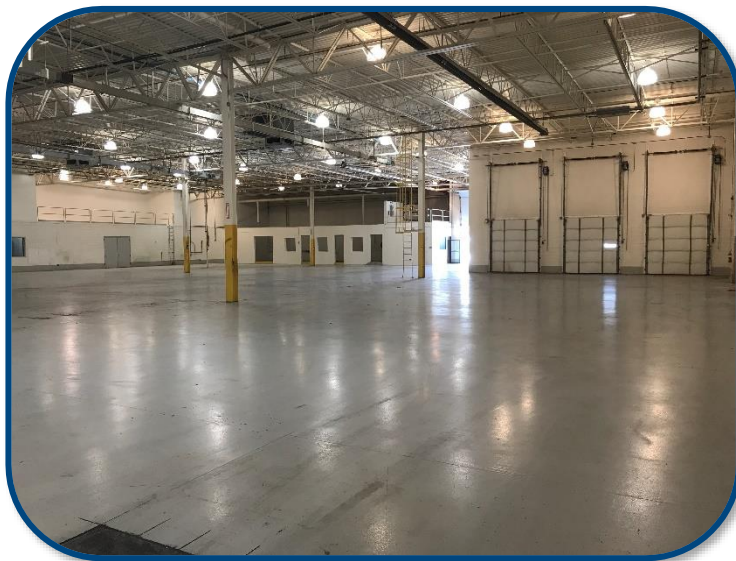
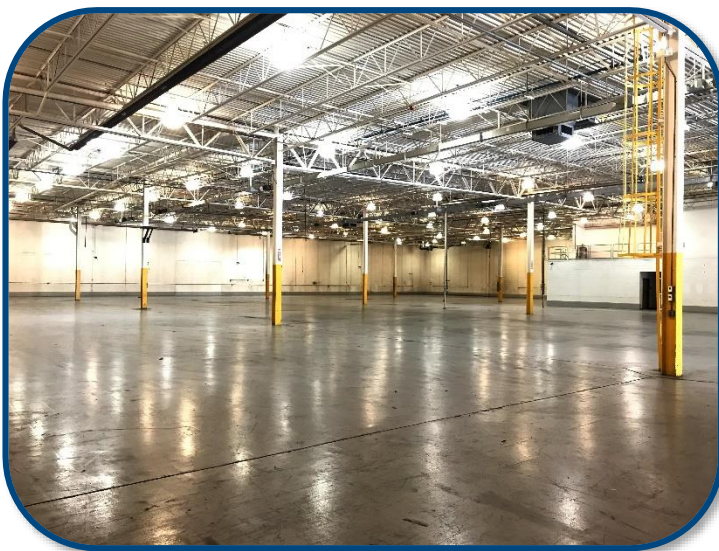

ROBERT BADGERO

PHONE 248 540 1000 EXT 1810

EMAIL robert.badgero@colliers.com



STEVEN BADGERO

PHONE 248 540 1000 EXT 1812

EMAIL steven.badgero@colliers.com

FOR LEASE >

INDUSTRIAL FOR LEASE

46900 PORT STREET | PLYMOUTH, MICHIGAN



> PROPERTY PHOTOS

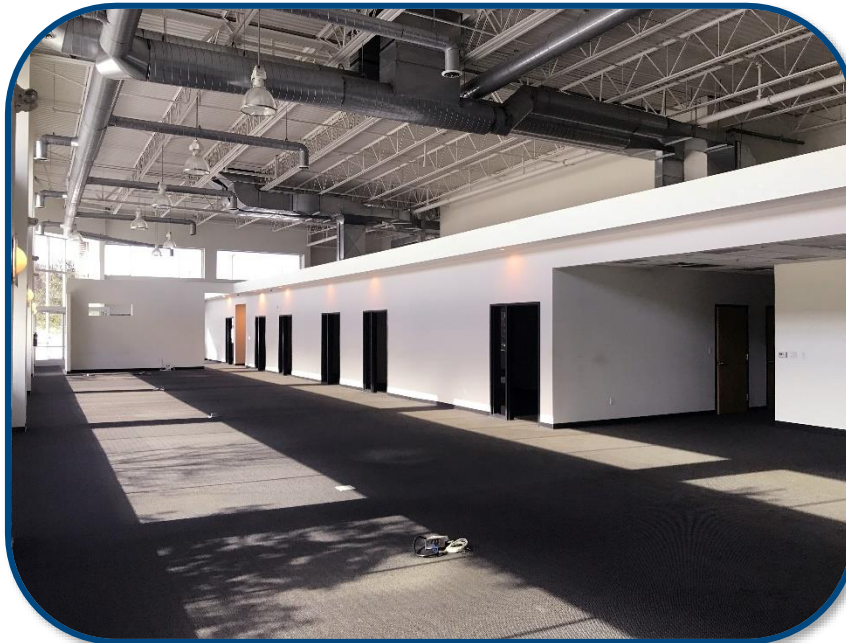

ROBERT BADGERO

PHONE 248 540 1000 EXT 1810

EMAIL robert.badgero@colliers.com



STEVEN BADGERO

PHONE 248 540 1000 EXT 1812

EMAIL steven.badgero@colliers.com

FOR LEASE >

INDUSTRIAL FOR LEASE

46900 PORT STREET | PLYMOUTH, MICHIGAN



> PROPERTY PHOTOS



ROBERT BADGERO

PHONE 248 540 1000 EXT 1810

EMAIL robert.badgero@colliers.com



STEVEN BADGERO

PHONE 248 540 1000 EXT 1812

EMAIL steven.badgero@colliers.com

FOR LEASE >

INDUSTRIAL FOR LEASE

46900 PORT STREET | PLYMOUTH, MICHIGAN



> FLOOR PLAN



ROBERT BADGERO

PHONE 248 540 1000 EXT 1810

EMAIL robert.badgero@colliers.com



STEVEN BADGERO

PHONE 248 540 1000 EXT 1812

EMAIL steven.badgero@colliers.com

FOR LEASE >

INDUSTRIAL FOR LEASE

46900 PORT STREET | PLYMOUTH, MICHIGAN



> SITE PLAN

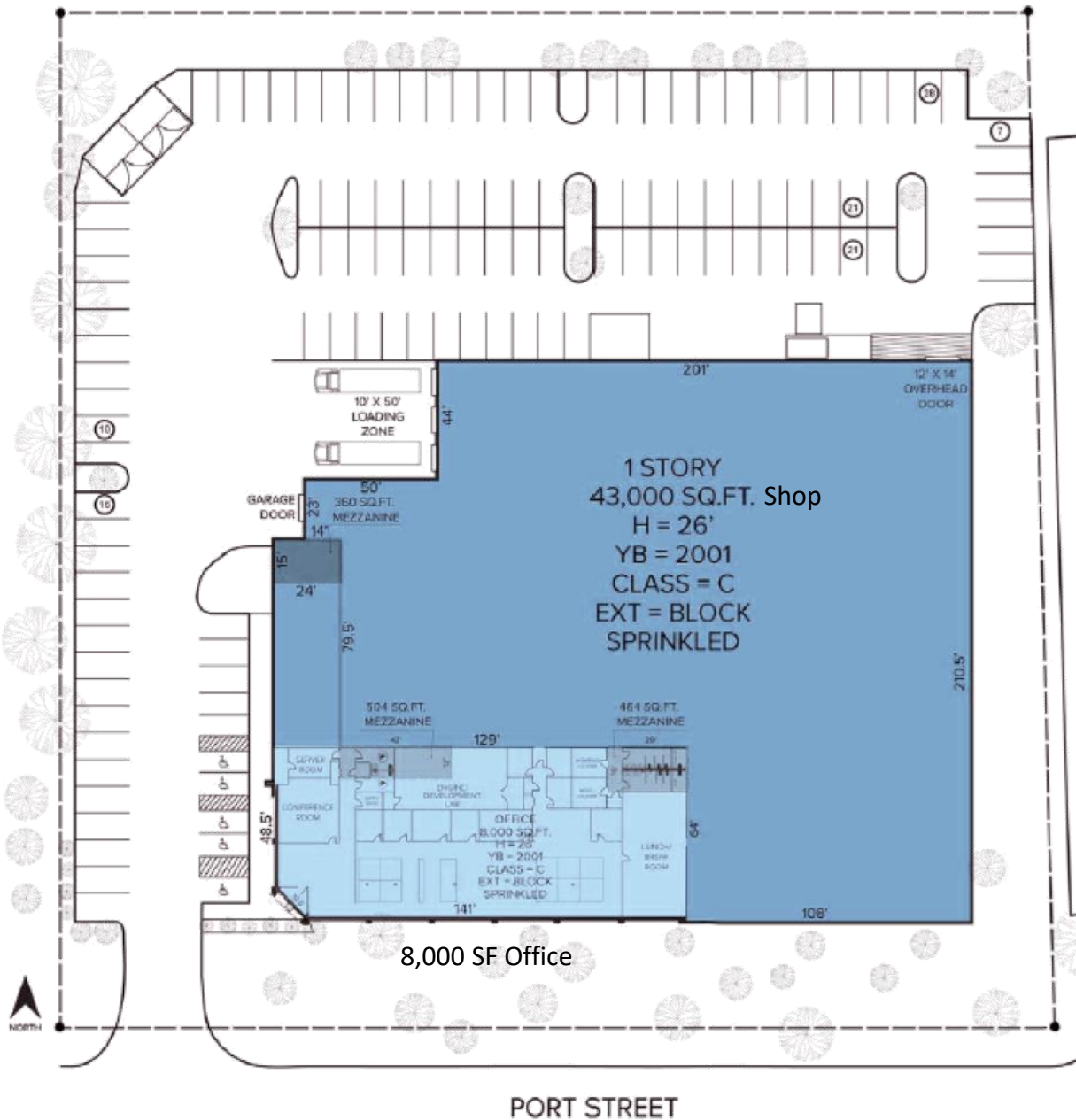

ROBERT BADGERO

PHONE 248 540 1000 EXT 1810

EMAIL robert.badgero@colliers.com



STEVEN BADGERO

PHONE 248 540 1000 EXT 1812

EMAIL steven.badgero@colliers.com

FOR LEASE >

INDUSTRIAL FOR LEASE

46900 PORT STREET | PLYMOUTH, MICHIGAN



> AERIAL MAP & BIRDS EYE



ROBERT BADGERO

PHONE 248 540 1000 EXT 1810

EMAIL robert.badgero@colliers.com



STEVEN BADGERO

PHONE 248 540 1000 EXT 1812

EMAIL steven.badgero@colliers.com

FOR LEASE >

INDUSTRIAL FOR LEASE

46900 PORT STREET | PLYMOUTH, MICHIGAN



> LOCATION MAP

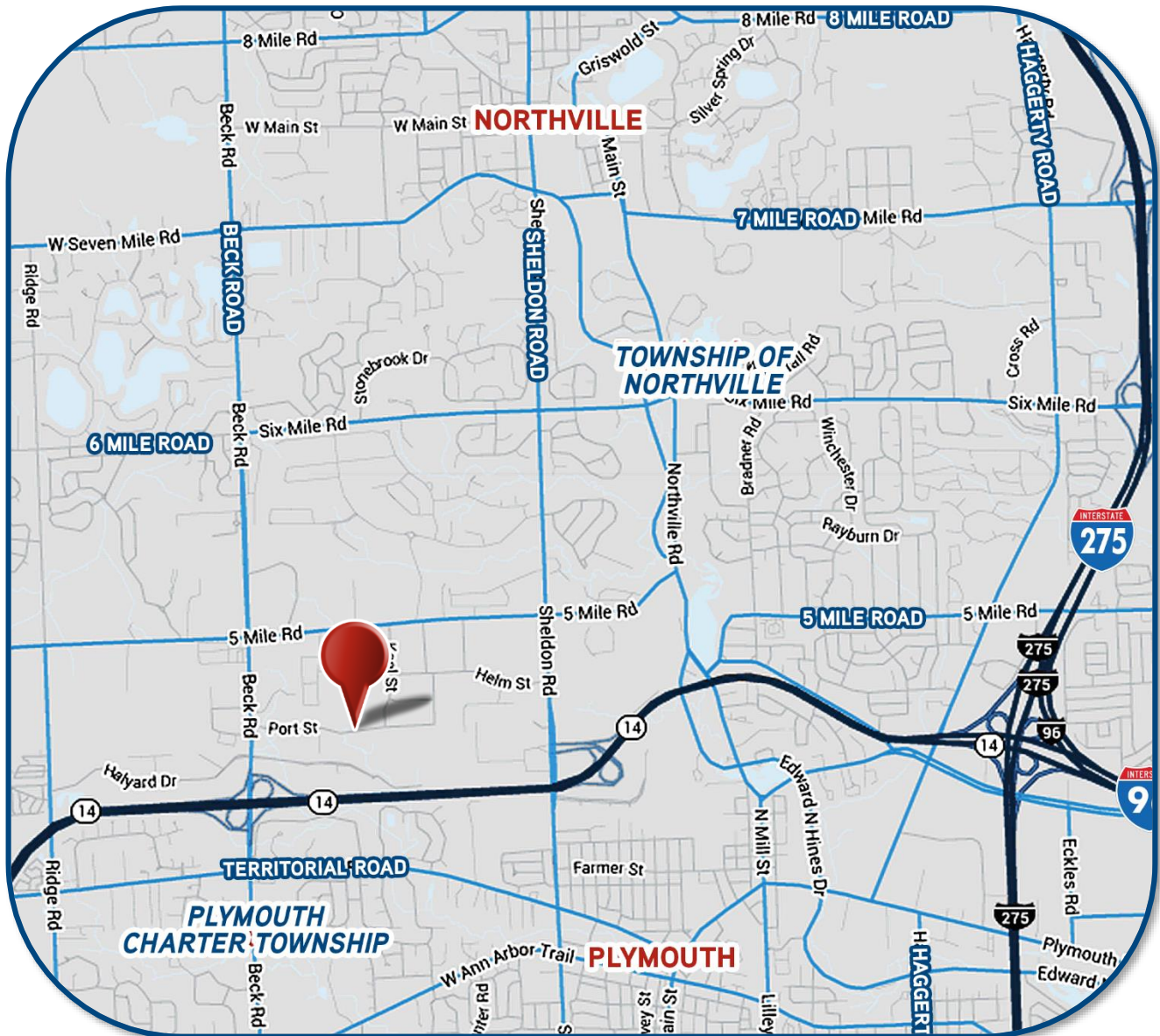

ROBERT BADGERO

PHONE 248 540 1000 EXT 1810

EMAIL robert.badgero@colliers.com



STEVEN BADGERO

PHONE 248 540 1000 EXT 1812

EMAIL steven.badgero@colliers.com

Industrial Availability

For Lease

46900 Port Street
Plymouth, MI 48170



Lease Rate : \$7.50 NNN
Gross Sq Ft: 51,000
Vacant Sq Ft: 51,000
Min Available Sq Ft: 51,000
Max Contiguous Sq Ft: 51,000
Date Built/Renovated: 2006
Property Taxes/SF: \$0.09
Parking: 132 Free Spaces/Ratio of 2.59/1,000 SF

County: Wayne
Crossroads: M-14 & Beck Road

51,000 Square Feet Available.

8,000 Square Feet of Office.

26' Clear Height.

Three (3) Truckwells.

Two (2) 12 x 16 Grade Level Doors.

Ample Parking.

Immaculate Building in Prestigious Plymouth Park.

HVAC:

Office - Climate Control Panels with two (2) 15 ton roof top units.

Warehouse - Radiant heat plus three (3) five ton AC units.

For more information, contact:

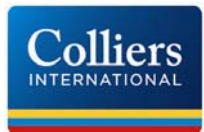

Robert Badgero

robert.badgero@colliers.com

Steven Badgero

steven.badgero@colliers.com

(248) 540-1000

2 Corporate Drive, Suite 300
Southfield, MI 48076
248 540 1000

400 E. Washington St.
Ann Arbor, MI 48104
734 994 3100

Ceiling Ht: 26'
Doors: 2 tot./12'w x 16'h
Docks: 3 ext
Bay Size: NA
Fixtures: Security
Power: 750 KVA Transformer @ 480 Volt

Shop SF:	43,000	Office SF:	8,000
Shop Rate:		Office Rate:	
Shop Dimensions:			

Acres:	3.12	Site Status:	Existing
Sub-Type:		Zoning:	Industrial

Construction:	Masonry	Roof:	EPDM
Multi-tenant:	No	Floors:	1
Free-standing:	Yes	Sprinklers:	Yes
Basement:			

www.colliers.com

Colliers International has prepared this document/email for advertising or general information only. Information contained herein has been obtained from the owners or from other sources deemed reliable. We have no reason to doubt its accuracy but regret we cannot guarantee it. All properties subject to change or withdrawal without notice.