

FOR LEASE >

# DOWNTOWN OFFICE / RETAIL

324 & 326 E FOURTH STREET | ROYAL OAK, MICHIGAN



## JOIN DOWNTOWN ROYAL OAK'S BOOMING BUSINESS COMMUNITY

### > PROPERTY HIGHLIGHTS

- 324 E Fourth Street: 1,250 Square Feet
- 326 E Fourth Street: 3,670 Available Square Feet (First Floor)
- Can be combined for a total of 4,920 Square Feet
- Walk Two Blocks to the Heart Of Royal Oak
- Ability for Tenant to Influence Design & Material Finishes



**COLLIERS INTERNATIONAL**  
2 Corporate Drive | Suite 300  
Southfield, Michigan 48076

### For More Information Call:

**ROBERT BADGERO**

PHONE 248 540 1000 EXT 1810  
EMAIL [robert.badgero@colliers.com](mailto:robert.badgero@colliers.com)

**STEVEN BADGERO**

PHONE 248 540 1000 EXT 1812  
EMAIL [steven.badgero@colliers.com](mailto:steven.badgero@colliers.com)

**JENNIFER YORK**

PHONE 248 540 1000 EXT 1612  
EMAIL [jennifer.york@colliers.com](mailto:jennifer.york@colliers.com)

[colliers.com/detroit](http://colliers.com/detroit)



FOR LEASE >

# DOWNTOWN OFFICE / RETAIL

324 & 326 E FOURTH STREET | ROYAL OAK, MICHIGAN



## > 326 E FOURTH STREET FLOOR PLAN

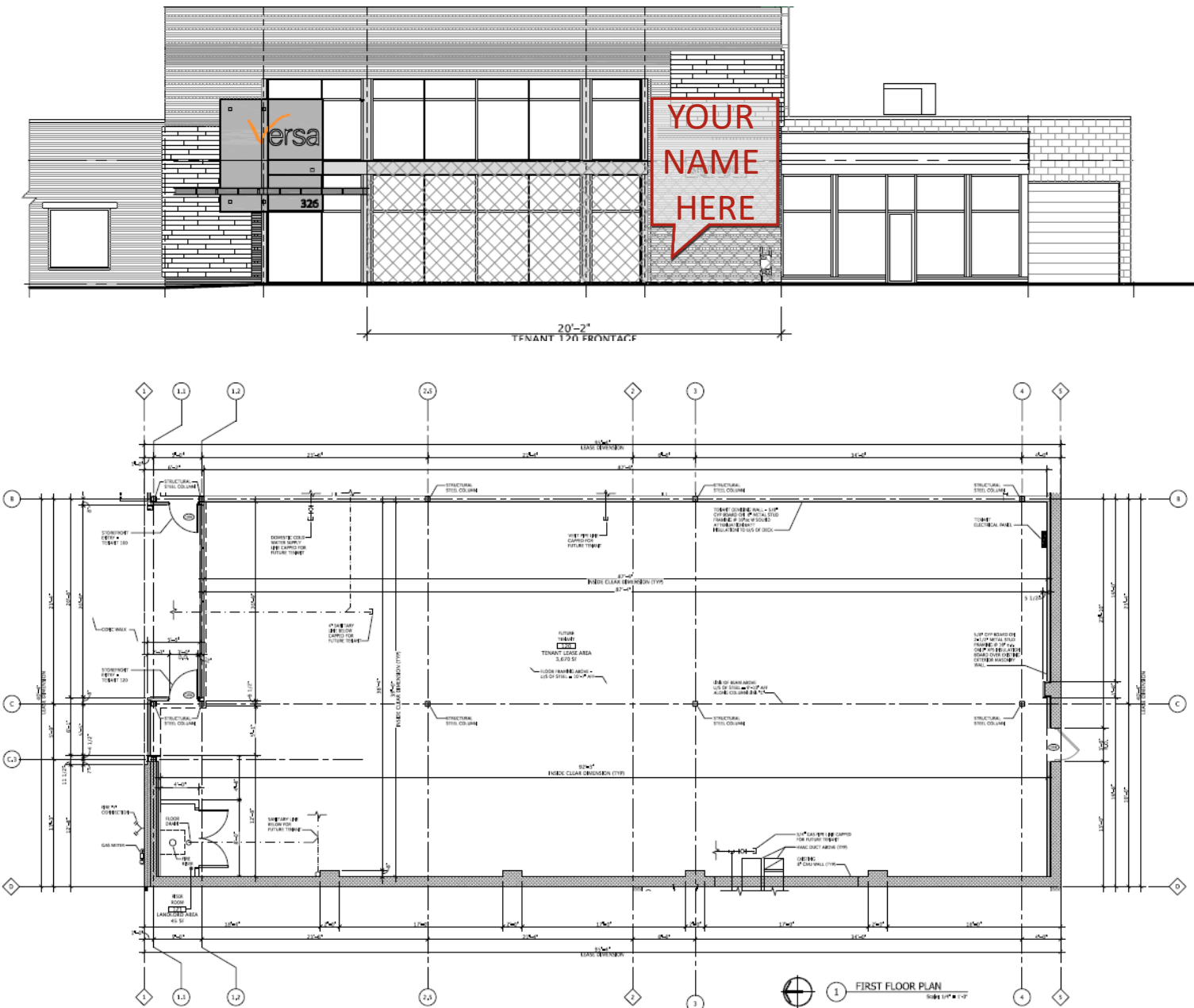

**ROBERT BADGERO**

PHONE 248 540 1000 EXT 1810

EMAIL [robert.badgero@colliers.com](mailto:robert.badgero@colliers.com)

**STEVEN BADGERO**

PHONE 248 540 1000 EXT 1812

EMAIL [steven.badgero@colliers.com](mailto:steven.badgero@colliers.com)

**JENNIFER YORK**

PHONE 248 540 1000 EXT 1612

EMAIL [jennifer.york@colliers.com](mailto:jennifer.york@colliers.com)



## DOWNTOWN OFFICE / RETAIL



**Map of Downtown Lincoln, Nebraska**

**Legend:**

- High Demand Area (Yellow outline)
- Surface Lot (Green with diagonal lines)
- Structure (Blue with diagonal lines)
- ~ Building Footprint (Grey)
- Curb Outline (Thin black line)
- Railroad R.O.W. (Black line with cross-ticks)

**Streets:** SECOND STREET, THIRD STREET, FOURTH STREET, FIFTH STREET, SIXTH STREET, MAIN STREET, WILSON MILLS RD, LINCOLN AVE, E LINCOLN AVE, E SEVENTH ST, E EIGHTH ST, E NINTH ST, E TENTH ST, E ELEVENTH ST, E TWELFTH ST, E THIRTEENTH ST, E FOURTEENTH ST, E FIFTEENTH ST, E SIXTEENTH ST, E SEVENTEENTH ST, E EIGHTEENTH ST, E NINETEENTH ST, E TWENTIETH ST, E TWENTY-FIRST ST, E TWENTY-SECOND ST, E TWENTY-THIRD ST, E TWENTY-FOURTH ST, E TWENTY-FIFTH ST, E TWENTY-SIXTH ST, E TWENTY-SEVENTH ST, E TWENTY-EIGHTH ST, E TWENTY-NINTH ST, E THIRTIETH ST, E THIRTY-FIRST ST, E THIRTY-SECOND ST, E THIRTY-THIRD ST, E THIRTY-FOURTH ST, E THIRTY-FIFTH ST, E THIRTY-SIXTH ST, E THIRTY-SEVENTH ST, E THIRTY-EIGHTH ST, E THIRTY-NINTH ST, E FORTIETH ST, E FORTY-FIRST ST, E FORTY-SECOND ST, E FORTY-THIRD ST, E FORTY-FOURTH ST, E FORTY-FIFTH ST, E FORTY-SIXTH ST, E FORTY-SEVENTH ST, E FORTY-EIGHTH ST, E FORTY-NINTH ST, E FIFTIETH ST, E FIFTY-FIRST ST, E FIFTY-SECOND ST, E FIFTY-THIRD ST, E FIFTY-FOURTH ST, E FIFTY-FIFTH ST, E FIFTY-SIXTH ST, E FIFTY-SEVENTH ST, E FIFTY-EIGHTH ST, E FIFTY-NINTH ST, E SIXTIETH ST, E SIXTY-FIRST ST, E SIXTY-SECOND ST, E SIXTY-THIRD ST, E SIXTY-FOURTH ST, E SIXTY-FIFTH ST, E SIXTY-SIXTH ST, E SIXTY-SEVENTH ST, E SIXTY-EIGHTH ST, E SIXTY-NINTH ST, E SEVENTIETH ST, E SEVENTY-FIRST ST, E SEVENTY-SECOND ST, E SEVENTY-THIRD ST, E SEVENTY-FOURTH ST, E SEVENTY-FIFTH ST, E SEVENTY-SIXTH ST, E SEVENTY-SEVENTH ST, E SEVENTY-EIGHTH ST, E SEVENTY-NINTH ST, E EIGHTIETH ST, E EIGHTY-FIRST ST, E EIGHTY-SECOND ST, E EIGHTY-THIRD ST, E EIGHTY-FOURTH ST, E EIGHTY-FIFTH ST, E EIGHTY-SIXTH ST, E EIGHTY-SEVENTH ST, E EIGHTY-EIGHTH ST, E EIGHTY-NINTH ST, E NINETYETH ST, E NINETY-FIRST ST, E NINETY-SECOND ST, E NINETY-THIRD ST, E NINETY-FOURTH ST, E NINETY-FIFTH ST, E NINETY-SIXTH ST, E NINETY-SEVENTH ST, E NINETY-EIGHTH ST, E NINETY-NINTH ST, E ONE HUNDREDTH ST, E ONE HUNDRED-FIRST ST, E ONE HUNDRED-SECOND ST, E ONE HUNDRED-THIRD ST, E ONE HUNDRED-FOURTH ST, E ONE HUNDRED-FIFTH ST, E ONE HUNDRED-SIXTH ST, E ONE HUNDRED-SEVENTH ST, E ONE HUNDRED-EIGHTH ST, E ONE HUNDRED-NINTH ST, E TWO HUNDREDTH ST, E TWO HUNDRED-FIRST ST, E TWO HUNDRED-SECOND ST, E TWO HUNDRED-THIRD ST, E TWO HUNDRED-FOURTH ST, E TWO HUNDRED-FIFTH ST, E TWO HUNDRED-SIXTH ST, E TWO HUNDRED-SEVENTH ST, E TWO HUNDRED-EIGHTH ST, E TWO HUNDRED-NINTH ST, E THREE HUNDREDTH ST, E THREE HUNDRED-FIRST ST, E THREE HUNDRED-SECOND ST, E THREE HUNDRED-THIRD ST, E THREE HUNDRED-FOURTH ST, E THREE HUNDRED-FIFTH ST, E THREE HUNDRED-SIXTH ST, E THREE HUNDRED-SEVENTH ST, E THREE HUNDRED-EIGHTH ST, E THREE HUNDRED-NINTH ST, E FOUR HUNDREDTH ST, E FOUR HUNDRED-FIRST ST, E FOUR HUNDRED-SECOND ST, E FOUR HUNDRED-THIRD ST, E FOUR HUNDRED-FOURTH ST, E FOUR HUNDRED-FIFTH ST, E FOUR HUNDRED-SIXTH ST, E FOUR HUNDRED-SEVENTH ST, E FOUR HUNDRED-EIGHTH ST, E FOUR HUNDRED-NINTH ST, E FIVE HUNDREDTH ST, E FIVE HUNDRED-FIRST ST, E FIVE HUNDRED-SECOND ST, E FIVE HUNDRED-THIRD ST, E FIVE HUNDRED-FOURTH ST, E FIVE HUNDRED-FIFTH ST, E FIVE HUNDRED-SIXTH ST, E FIVE HUNDRED-SEVENTH ST, E FIVE HUNDRED-EIGHTH ST, E FIVE HUNDRED-NINTH ST, E SIX HUNDREDTH ST, E SIX HUNDRED-FIRST ST, E SIX HUNDRED-SECOND ST, E SIX HUNDRED-THIRD ST, E SIX HUNDRED-FOURTH ST, E SIX HUNDRED-FIFTH ST, E SIX HUNDRED-SIXTH ST, E SIX HUNDRED-SEVENTH ST, E SIX HUNDRED-EIGHTH ST, E SIX HUNDRED-NINTH ST, E SEVEN HUNDREDTH ST, E SEVEN HUNDRED-FIRST ST, E SEVEN HUNDRED-SECOND ST, E SEVEN HUNDRED-THIRD ST, E SEVEN HUNDRED-FOURTH ST, E SEVEN HUNDRED-FIFTH ST, E SEVEN HUNDRED-SIXTH ST, E SEVEN HUNDRED-SEVENTH ST, E SEVEN HUNDRED-EIGHTH ST, E SEVEN HUNDRED-NINTH ST, E EIGHT HUNDREDTH ST, E EIGHT HUNDRED-FIRST ST, E EIGHT HUNDRED-SECOND ST, E EIGHT HUNDRED-THIRD ST, E EIGHT HUNDRED-FOURTH ST, E EIGHT HUNDRED-FIFTH ST, E EIGHT HUNDRED-SIXTH ST, E EIGHT HUNDRED-SEVENTH ST, E EIGHT HUNDRED-EIGHTH ST, E EIGHT HUNDRED-NINTH ST, E NINE HUNDREDTH ST, E NINE HUNDRED-FIRST ST, E NINE HUNDRED-SECOND ST, E NINE HUNDRED-THIRD ST, E NINE HUNDRED-FOURTH ST, E NINE HUNDRED-FIFTH ST, E NINE HUNDRED-SIXTH ST, E NINE HUNDRED-SEVENTH ST, E NINE HUNDRED-EIGHTH ST, E NINE HUNDRED-NINTH ST, E TEN HUNDREDTH ST, E TEN HUNDRED-FIRST ST, E TEN HUNDRED-SECOND ST, E TEN HUNDRED-THIRD ST, E TEN HUNDRED-FOURTH ST, E TEN HUNDRED-FIFTH ST, E TEN HUNDRED-SIXTH ST, E TEN HUNDRED-SEVENTH ST, E TEN HUNDRED-EIGHTH ST, E TEN HUNDRED-NINTH ST, E ELEVEN HUNDREDTH ST, E ELEVEN HUNDRED-FIRST ST, E ELEVEN HUNDRED-SECOND ST, E ELEVEN HUNDRED-THIRD ST, E ELEVEN HUNDRED-FOURTH ST, E ELEVEN HUNDRED-FIFTH ST, E ELEVEN HUNDRED-SIXTH ST, E ELEVEN HUNDRED-SEVENTH ST, E ELEVEN HUNDRED-EIGHTH ST, E ELEVEN HUNDRED-NINTH ST, E TWELVE HUNDREDTH ST, E TWELVE HUNDRED-FIRST ST, E TWELVE HUNDRED-SECOND ST, E TWELVE HUNDRED-THIRD ST, E TWELVE HUNDRED-FOURTH ST, E TWELVE HUNDRED-FIFTH ST, E TWELVE HUNDRED-SIXTH ST, E TWELVE HUNDRED-SEVENTH ST, E TWELVE HUNDRED-EIGHTH ST, E TWELVE HUNDRED-NINTH ST, E THIRTEEN HUNDREDTH ST, E THIRTEEN HUNDRED-FIRST ST, E THIRTEEN HUNDRED-SECOND ST, E THIRTEEN HUNDRED-THIRD ST, E THIRTEEN HUNDRED-FOURTH ST, E THIRTEEN HUNDRED-FIFTH ST, E THIRTEEN HUNDRED-SIXTH ST, E THIRTEEN HUNDRED-SEVENTH ST, E THIRTEEN HUNDRED-EIGHTH ST, E THIRTEEN HUNDRED-NINTH ST, E FOURTEEN HUNDREDTH ST, E FOURTEEN HUNDRED-FIRST ST, E FOURTEEN HUNDRED-SECOND ST, E FOURTEEN HUNDRED-THIRD ST, E FOURTEEN HUNDRED-FOURTH ST, E FOURTEEN HUNDRED-FIFTH ST, E FOURTEEN HUNDRED-SIXTH ST, E FOURTEEN HUNDRED-SEVENTH ST, E FOURTEEN HUNDRED-EIGHTH ST, E FOURTEEN HUNDRED-NINTH ST, E FIFTEEN HUNDREDTH ST, E FIFTEEN HUNDRED-FIRST ST, E FIFTEEN HUNDRED-SECOND ST, E FIFTEEN HUNDRED-THIRD ST, E FIFTEEN HUNDRED-FOURTH ST, E FIFTEEN HUNDRED-FIFTH ST, E FIFTEEN HUNDRED-SIXTH ST, E FIFTEEN HUNDRED-SEVENTH ST, E FIFTEEN HUNDRED-EIGHTH ST, E FIFTEEN HUNDRED-NINTH ST, E SIXTEEN HUNDREDTH ST, E SIXTEEN HUNDRED-FIRST ST, E SIXTEEN HUNDRED-SECOND ST, E SIXTEEN HUNDRED-THIRD ST, E SIXTEEN HUNDRED-FOURTH ST, E SIXTEEN HUNDRED-FIFTH ST, E SIXTEEN HUNDRED-SIXTH ST, E SIXTEEN HUNDRED-SEVENTH ST, E SIXTEEN HUNDRED-EIGHTH ST, E SIXTEEN HUNDRED-NINTH ST, E SEVENTEEN HUNDREDTH ST, E SEVENTEEN HUNDRED-FIRST ST, E SEVENTEEN HUNDRED-SECOND ST, E SEVENTEEN HUNDRED-THIRD ST, E SEVENTEEN HUNDRED-FOURTH ST, E SEVENTEEN HUNDRED-FIFTH ST, E SEVENTEEN HUNDRED-SIXTH ST, E SEVENTEEN HUNDRED-SEVENTH ST, E SEVENTEEN HUNDRED-EIGHTH ST, E SEVENTEEN HUNDRED-NINTH ST, E EIGHTEEN HUNDREDTH ST, E EIGHTEEN HUNDRED-FIRST ST, E EIGHTEEN HUNDRED-SECOND ST, E EIGHTEEN HUNDRED-THIRD ST, E EIGHTEEN HUNDRED-FOURTH ST, E EIGHTEEN HUNDRED-FIFTH ST, E EIGHTEEN HUNDRED-SIXTH ST, E EIGHTEEN HUNDRED-SEVENTH ST, E EIGHTEEN HUNDRED-EIGHTH ST, E EIGHTEEN HUNDRED-NINTH ST, E NINETEEN HUNDREDTH ST, E NINETEEN HUNDRED-FIRST ST, E NINETEEN HUNDRED-SECOND ST, E NINETEEN HUNDRED-THIRD ST, E NINETEEN HUNDRED-FOURTH ST, E NINETEEN HUNDRED-FIFTH ST, E NINETEEN HUNDRED-SIXTH ST, E NINETEEN HUNDRED-SEVENTH ST, E NINETEEN HUNDRED-EIGHTH ST, E NINETEEN HUNDRED-NINTH ST, E TWENTY HUNDREDTH ST, E TWENTY HUNDRED-FIRST ST, E TWENTY HUNDRED-SECOND ST, E TWENTY HUNDRED-THIRD ST, E TWENTY HUNDRED-FOURTH ST, E TWENTY HUNDRED-FIFTH ST, E TWENTY HUNDRED-SIXTH ST, E TWENTY HUNDRED-SEVENTH ST, E TWENTY HUNDRED-EIGHTH ST, E TWENTY HUNDRED-NINTH ST, E TWENTY-ONE HUNDREDTH ST, E TWENTY-ONE HUNDRED-FIRST ST, E TWENTY-ONE HUNDRED-SECOND ST, E TWENTY-ONE HUNDRED-THIRD ST, E TWENTY-ONE HUNDRED-FOURTH ST, E TWENTY-ONE HUNDRED-FIFTH ST, E TWENTY-ONE HUNDRED-SIXTH ST, E TWENTY-ONE HUNDRED-SEVENTH ST, E TWENTY-ONE HUNDRED-EIGHTH ST, E TWENTY-ONE HUNDRED-NINTH ST, E TWENTY-TWO HUNDREDTH ST, E TWENTY-TWO HUNDRED-FIRST ST, E TWENTY-TWO HUNDRED-SECOND ST, E TWENTY-TWO HUNDRED-THIRD ST, E TWENTY-TWO HUNDRED-FOURTH ST, E TWENTY-TWO HUNDRED-FIFTH ST, E TWENTY-TWO HUNDRED-SIXTH ST, E TWENTY-TWO HUNDRED-SEVENTH ST, E TWENTY-TWO HUNDRED-EIGHTH ST, E TWENTY-TWO HUNDRED-NINTH ST, E TWENTY-THREE HUNDREDTH ST, E TWENTY-THREE HUNDRED-FIRST ST, E TWENTY-THREE HUNDRED-SECOND ST, E TWENTY-THREE HUNDRED-THIRD ST, E TWENTY-THREE HUNDRED-FOURTH ST, E TWENTY-THREE HUNDRED-FIFTH ST, E TWENTY-THREE HUNDRED-SIXTH ST, E TWENTY-THREE HUNDRED-SEVENTH ST, E TWENTY-THREE HUNDRED-EIGHTH ST, E TWENTY-THREE HUNDRED-NINTH ST, E TWENTY-FOUR HUNDREDTH ST, E TWENTY-FOUR HUNDRED-FIRST ST, E TWENTY-FOUR HUNDRED-SECOND ST, E TWENTY-FOUR HUNDRED-THIRD ST, E TWENTY-FOUR HUNDRED-FOURTH ST, E TWENTY-FOUR HUNDRED-FIFTH ST, E TWENTY-FOUR HUNDRED-SIXTH ST, E TWENTY-FOUR HUNDRED-SEVENTH ST, E TWENTY-FOUR HUNDRED-EIGHTH ST, E TWENTY-FOUR HUNDRED-NINTH ST, E TWENTY-FIVE HUNDREDTH ST, E TWENTY-FIVE HUNDRED-FIRST ST, E TWENTY-FIVE HUNDRED-SECOND ST, E TWENTY-FIVE HUNDRED-THIRD ST, E TWENTY-FIVE HUNDRED-FOURTH ST, E TWENTY-FIVE HUNDRED-FIFTH ST, E TWENTY-FIVE HUNDRED-SIXTH ST, E TWENTY-FIVE HUNDRED-SEVENTH ST, E TWENTY-FIVE HUNDRED-EIGHTH ST, E TWENTY-FIVE HUNDRED-NINTH ST, E TWENTY-SIX HUNDREDTH ST, E TWENTY-SIX HUNDRED-FIRST ST, E TWENTY-SIX HUNDRED-SECOND ST, E TWENTY-SIX HUNDRED-THIRD ST, E TWENTY-SIX HUNDRED-FOURTH ST, E TWENTY-SIX HUNDRED-FIFTH ST, E TWENTY-SIX HUNDRED-SIXTH ST, E TWENTY-SIX HUNDRED-SEVENTH ST, E TWENTY





FOR LEASE >

# DOWNTOWN OFFICE / RETAIL

324 & 326 E FOURTH STREET | ROYAL OAK, MICHIGAN

Colliers  
INTERNATIONAL

## > MERCHANT AERIAL MAP



ROBERT BADGERO

PHONE 248 540 1000 EXT 1810

EMAIL [robert.badgero@colliers.com](mailto:robert.badgero@colliers.com)

STEVEN BADGERO

PHONE 248 540 1000 EXT 1812

EMAIL [steven.badgero@colliers.com](mailto:steven.badgero@colliers.com)

JENNIFER YORK

PHONE 248 540 1000 EXT 1612

EMAIL [jennifer.york@colliers.com](mailto:jennifer.york@colliers.com)

Colliers  
INTERNATIONAL



FOR LEASE >

# DOWNTOWN OFFICE / RETAIL

324 & 326 E FOURTH STREET | ROYAL OAK, MICHIGAN



## > LOCATION MAP

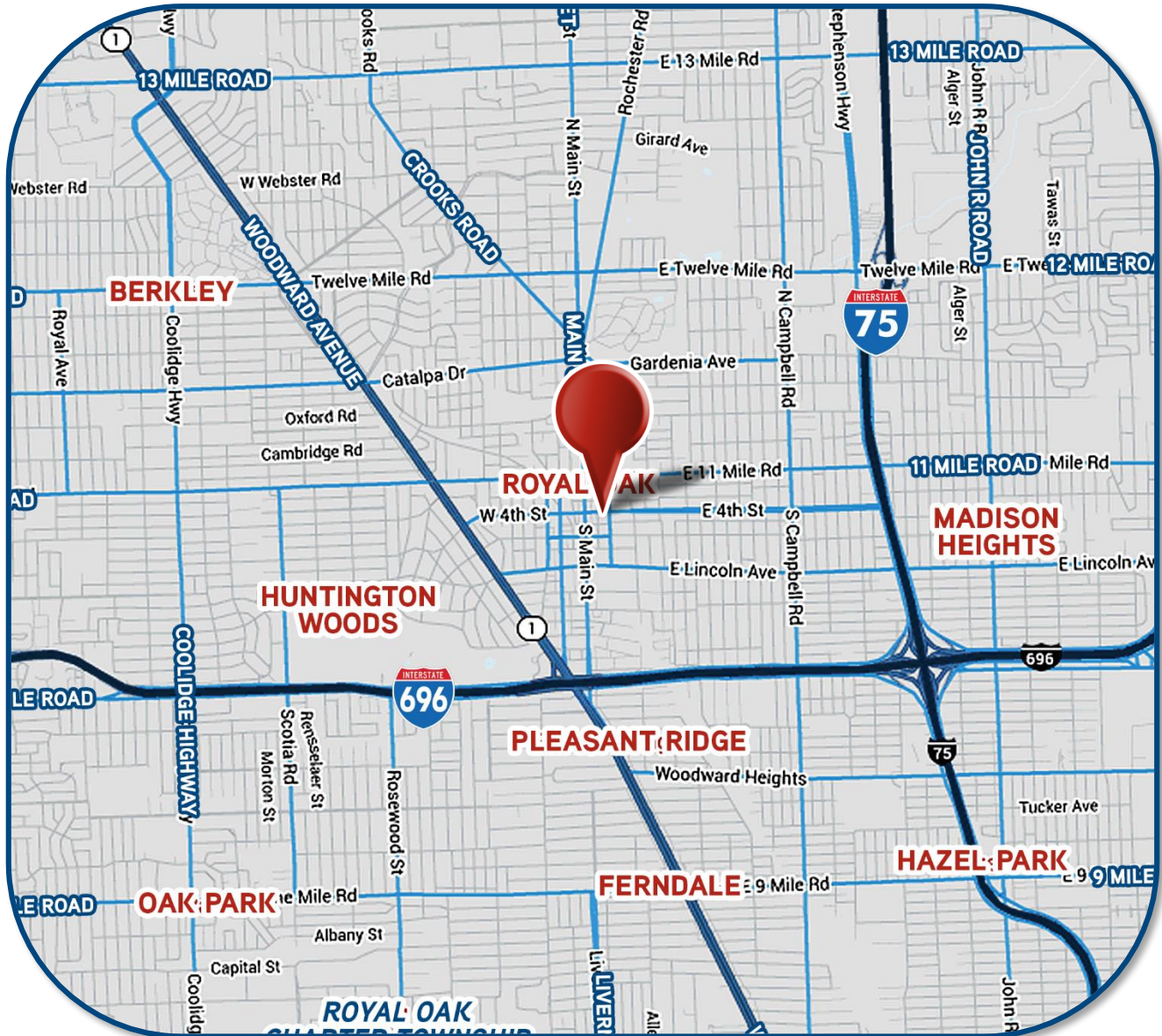

**ROBERT BADGERO**

PHONE 248 540 1000 EXT 1810

EMAIL [robert.badgero@colliers.com](mailto:robert.badgero@colliers.com)

**STEVEN BADGERO**

PHONE 248 540 1000 EXT 1812

EMAIL [steven.badgero@colliers.com](mailto:steven.badgero@colliers.com)

**JENNIFER YORK**

PHONE 248 540 1000 EXT 1612

EMAIL [jennifer.york@colliers.com](mailto:jennifer.york@colliers.com)





FOR LEASE >

# DOWNTOWN OFFICE / RETAIL

324 & 326 E FOURTH STREET | ROYAL OAK, MICHIGAN



## > AERIAL MAP

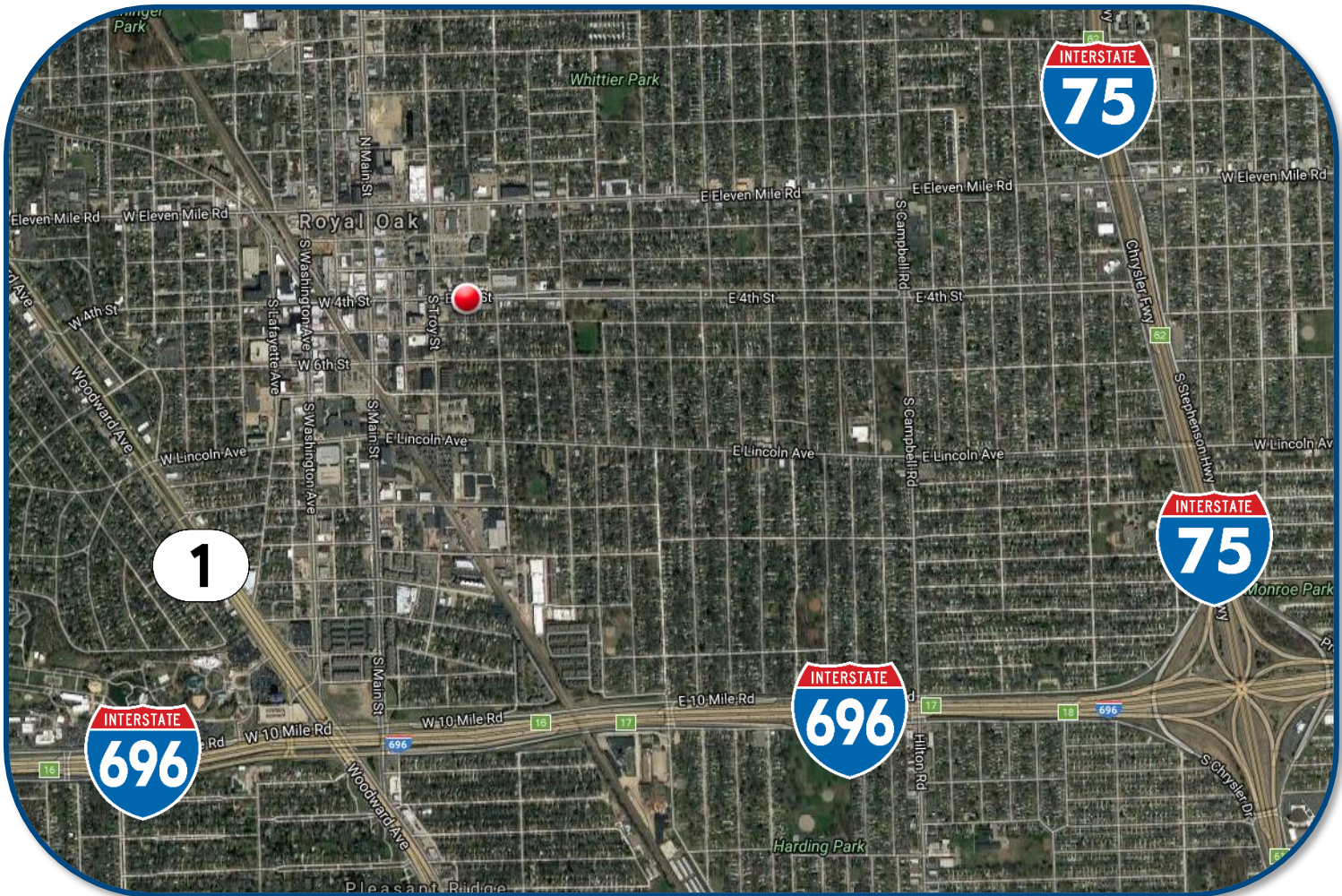

**ROBERT BADGERO**

PHONE 248 540 1000 EXT 1810

EMAIL [robert.badgero@colliers.com](mailto:robert.badgero@colliers.com)

**STEVEN BADGERO**

PHONE 248 540 1000 EXT 1812

EMAIL [steven.badgero@colliers.com](mailto:steven.badgero@colliers.com)

**JENNIFER YORK**

PHONE 248 540 1000 EXT 1612

EMAIL [jennifer.york@colliers.com](mailto:jennifer.york@colliers.com)





FOR LEASE >

# DOWNTOWN OFFICE / RETAIL

324 & 326 E FOURTH STREET | ROYAL OAK, MICHIGAN



## > BLOCKS FROM THE SOON-TO-BE LANDMARK CITY CENTER



**ROBERT BADGERO**

PHONE 248 540 1000 EXT 1810

EMAIL [robert.badgero@colliers.com](mailto:robert.badgero@colliers.com)

**STEVEN BADGERO**

PHONE 248 540 1000 EXT 1812

EMAIL [steven.badgero@colliers.com](mailto:steven.badgero@colliers.com)

**JENNIFER YORK**

PHONE 248 540 1000 EXT 1612

EMAIL [jennifer.york@colliers.com](mailto:jennifer.york@colliers.com)



# Office/Retail Availability

## For Lease



324-326 E 4th Street

Royal Oak, MI 48067

Sale Price:  
Lease Rate : \$28.00 - NNN  
Gross Sq Ft: 8,444  
Vacant Sq Ft: 4,920  
Min Available Sq Ft: 1,250  
Max Contiguous Sq Ft: 4,920  
% Occupied:  
Date Built/Rehab: 1952 / 2017  
T I Allowance:  
Pass Thrus:  
Parking:

For more information, contact:



Robert Badgero

robert.badgero@colliers.com

Steven Badgero

steven.badgero@colliers.com

Jennifer York

jennifer.york@colliers.com

(248) 540-1000

2 Corporate Drive 400 E. Washington St.  
Suite 300 Ann Arbor, MI 48104  
Southfield, MI 48076 734 994 3100  
248 540 1000

[www.colliers.com](http://www.colliers.com)

County: Oakland

Crossroads: Fourth Street & Main Street

326 E Fourth Street: 3,670 Available Square Feet (First Floor).

324 E Fourth Street: 1,250 Square Feet.

Walk Two Blocks to the Heart Of Royal Oak.

Ability for Tenant to Influence Design & Material Finishes.

Site Status: Existing  
Zoning: CBD  
Sub-Type: Retail  
Floors: 2  
Basement:  
Class:

Traffic Count:

Demographics:

Population:

DT Population:

# Households:

HH Income: