

BAILEY STREET (PLAT) PINE STREET (FIELD)

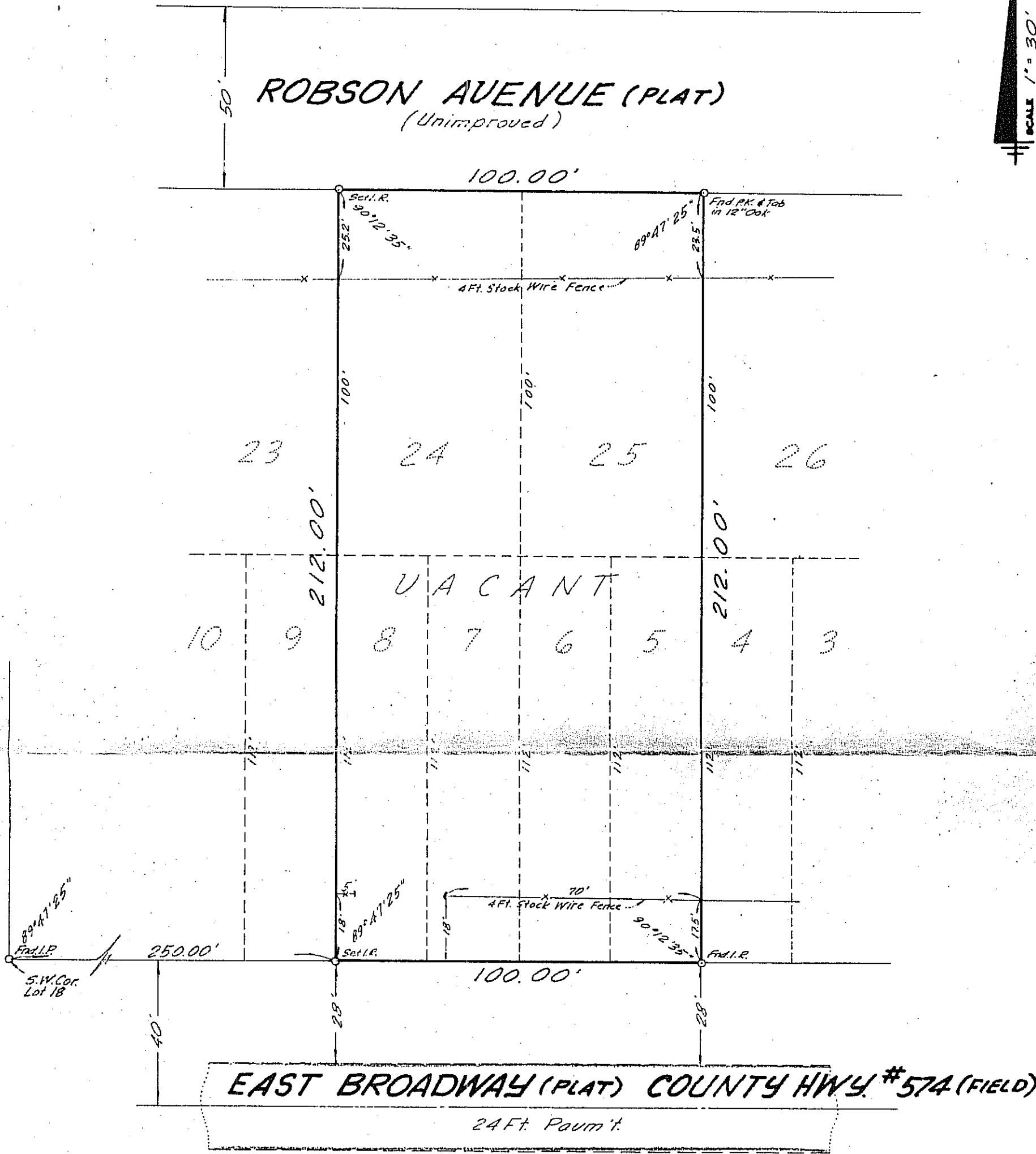

DESCRIPTION: (As furnished by Client)

Lots 5, 6, 7, 8, 24, & 25 of PERRYWOOD as recorded in Plat Book 20, Page 13 of the Public Records of Hillsborough County, Florida.

According to current Flood Insurance Rate Maps issued by the Federal Emergency Management Agency, the property shown hereon appears to lie within ZONE "C"

SURVEYOR'S CERTIFICATE

I hereby certify that the survey represented hereon meets the requirements of Chapter 21 HH-6, Florida Administrative Code.

NOT VALID UNLESS EMBOSSED WITH RAISED SURVEYOR'S SEAL.

BROOKS & HINSON LAND SURVEYING		
107-D S. Glendale Dr. • Brandon, FL 33511 • (813) 689-1686 • (813) 752-4826		
SCALE: 1" = 30'	<i>Glenn F. Brooks</i>	DRAWING NUMBER
DATE: 10-29-85	FL. CERT. NO. 3583	D-8842
Boundary Survey for:		
DONALD A. KORTE		