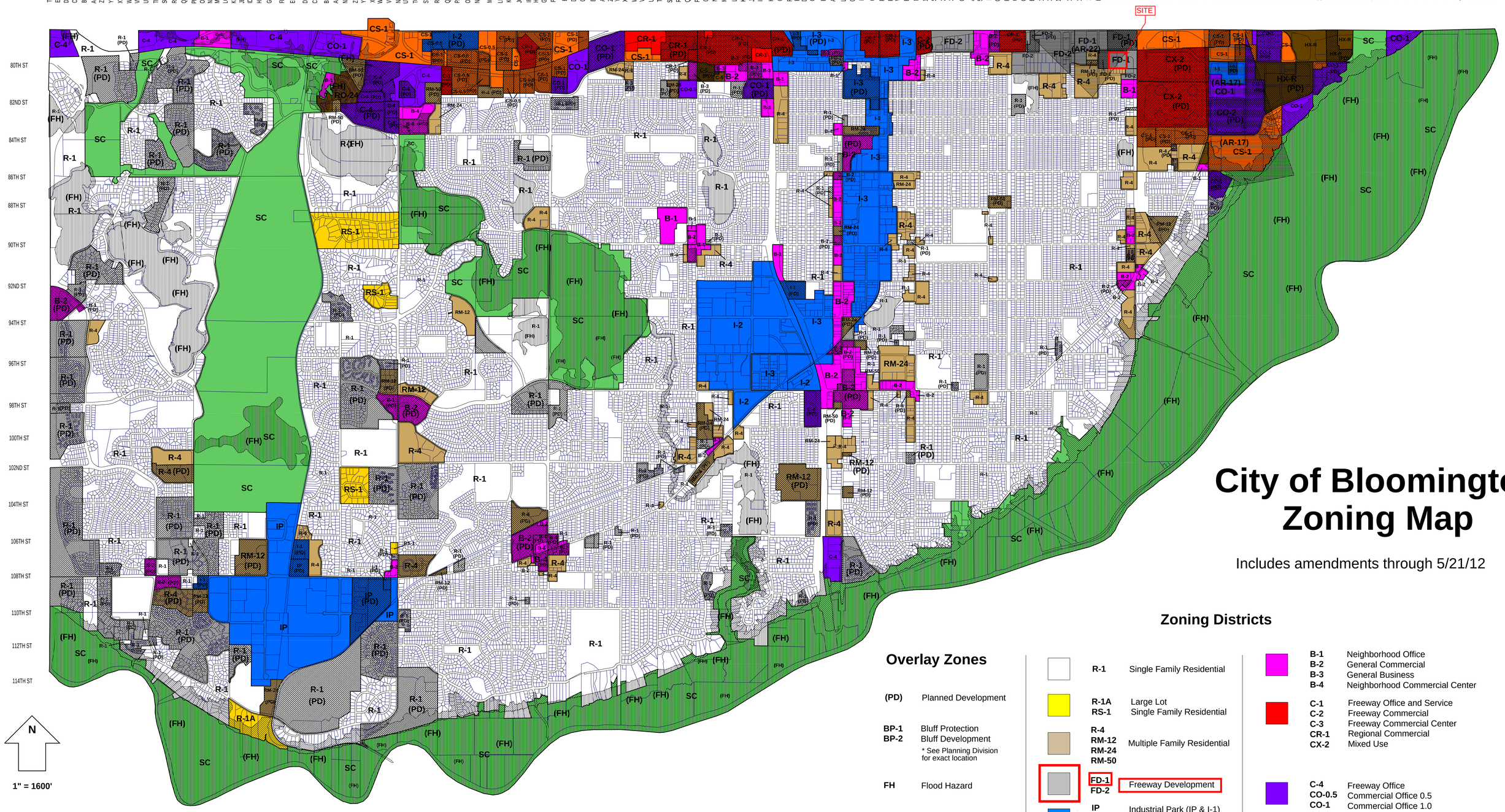

City of Bloomington Zoning Map

Includes amendments through 5/21/12

Zoning Districts

R-1	Single Family Residential
R-1A	Large Lot
RS-1	Single Family Residential
R-4, RM-12, RM-24, RM-50	Multiple Family Residential
FD-1, FD-2	Freeway Development
IP	Industrial Park (IP & I-1)
I-1	Limited Industrial (I-2)
I-2	General Industrial (I-3)
I-3	
SC	Conservation
B-1	Neighborhood Office
B-2	General Commercial
B-3	General Business
B-4	Neighborhood Commercial Center
C-1	Freeway Office and Service
C-2	Freeway Commercial
C-3	Freeway Commercial Center
CR-1	Regional Commercial
CX-2	Mixed Use
C-4	Freeway Office
CO-0.5	Commercial Office 0.5
CO-1	Commercial Office 1.0
CO-2	Commercial Office Mixed Use
CS-0.5	Commercial Service 0.5
CS-1	Commercial Service 1.0
C-5	Freeway Mixed Use
HX-R	High Intensity Mixed Use with Residential
RO-24	Residential Office 24
RO-50	Residential Office 50

Overlay Zones

(PD)	Planned Development
BP-1	Bluff Protection
BP-2	Bluff Development
	* See Planning Division for exact location
FH	Flood Hazard
AR-17	Airport Runway
AR-22	Overlay Districts

Community Development Department
Planning Division
PH: 952-563-8920 FAX: 952-563-8949
TTY: 952-563-8740
Email: planning@ci.bloomington.mn.us
http://www.ci.bloomington.mn.us

Date printed: 6-21-11
Zoning changes made after this date are not reflected on this map.
Map maintained by the Bloomington Planning Division

General Disclaimer: While the creators of this map strived for accuracy, the City cannot guarantee the accuracy of this map. Please contact the Bloomington Planning Division for official zoning determination.