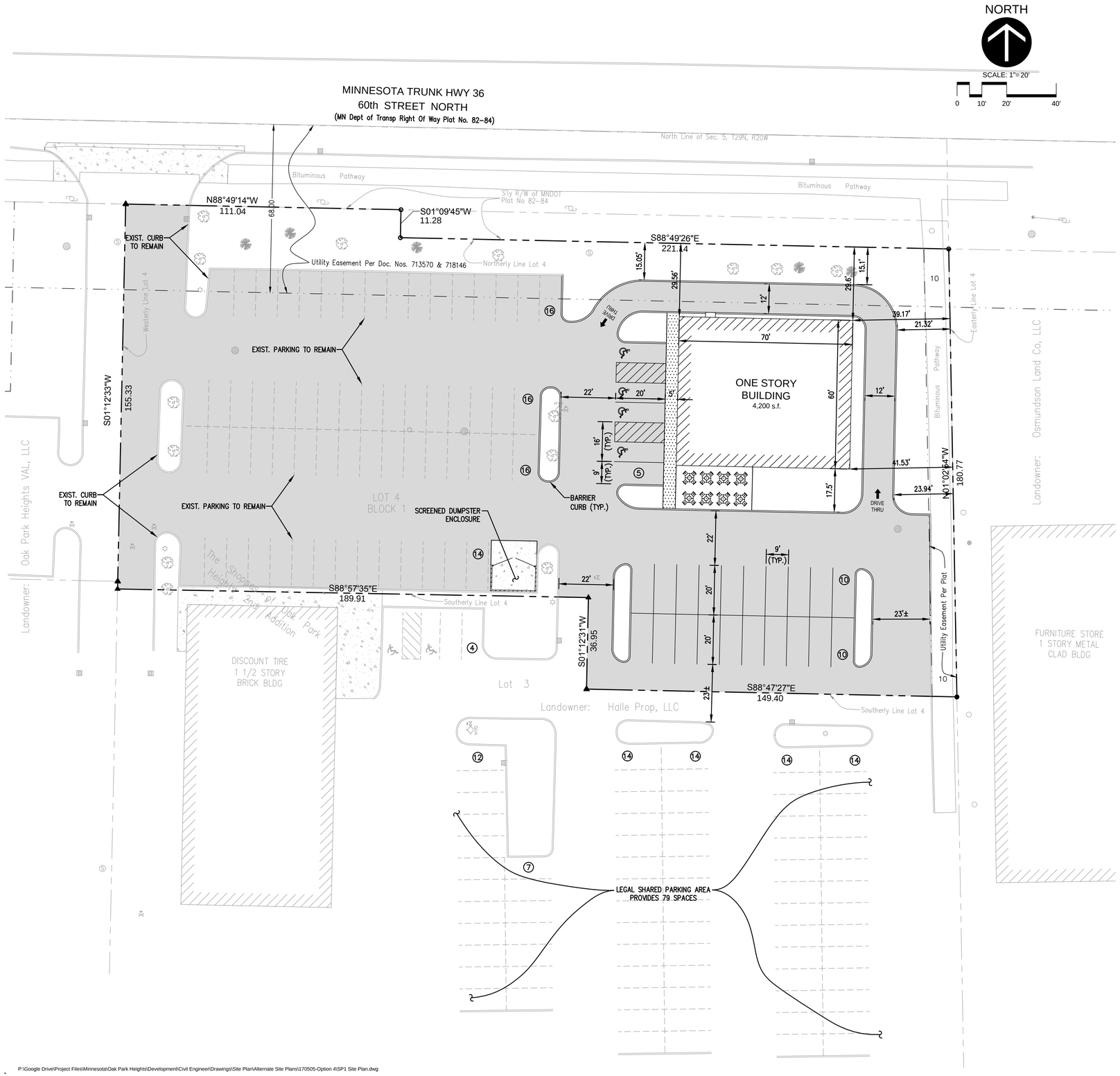

VICINITY MAP
N.T.S.

SITE DATA

Zoning: B-2 (General Business)
Site Area: 54,900 S.F. (1.26 Acres)
Proposed Building: 4,200 S.F.

Parking:

Restaurant: 25 / 1,000 S.F. of Dining Area +
12.5 / 1,000 S.F. of Kitchen Area
82± Parking Spaces Required
166 Parking Spaces Provided (160 Standard & 6 Accessible)

Setbacks:

Front: 40'
Side: 10'
Rear: 20'
Parking: 10'

SURFACE LEGEND

ASPHALT PAVEMENT

CONCRETE SIDEWALK

CONCRETE PAVEMENT

Quattro Development

Project Title:
PROPOSED DEVELOPMENT
13375 60th STREET NORTH
OAK PARK HEIGHTS, MN

Seal:

Date:
Expires:

Rev.	Date	Description

Project #: Oak Park Heights, MN
Drawn By: BJD
Checked By: RW / ML
Issue Date: 05.05.17

Sheet Title:
SITE PLAN - OPTION 4

SP4.0

Sheet: 1 of 1

P:\Google Drive\Project Files\Minnesota\Oak Park Heights\Development\Civil Engineer\Drawings\Site Plan\Alternate Site Plans\170505-Option 4\SP1 Site Plan.dwg