

±102,275 SF Office/Showroom/Warehouse | For Lease

Ali Baba Commerce Center

3935, 3945, & 4005 West Reno Avenue & 4000, 4010, & 4020 West Ali Baba Lane



Pat Marsh, SIOR

+1 702 836 3741

pat.marsh@colliers.com

License # NV-S.0039553

Sam Newman, SIOR

+1 702 836 3724

sam.newman@colliers.com

License # NV-S.0172845

Charlie Newman

+1 702 425 5537

charlie.newman@colliers.com

License # NV-S.196915



Accelerating success.



Ali Baba Commerce Center

3935, 3945, & 4005 West Reno Avenue & 4000, 4010, & 4020 West Ali Baba Lane

Property Highlights

- Hi-tech flex space with custom designed suites
- High efficiency “cell deck” cooled warehouse
- Cost efficient, gas radiant heated warehouse
- Office/showroom storefront windows
- Office/showroom with ac and cost efficient gas heating
- Vinyl-faced r-30 insulated roof deck
- ±3/1,000 square feet parking ratio
- Fiber optic internet available
- Existing conduit for installation of fiber optics
- M-1 Zoning
- Fire sprinklers throughout
- Divisible to ±1,418 Square Feet
- Minimum ±16’ clear ceiling height in warehouse
- 12’ x 14’ grade level panel doors
- 200 amps, 120/208, 3-phase electrical service
- LED lighting and skylights in warehouse
- Excellent access to the Resort Corridor, I-15, Harry Reid International Airport and the I-215 Beltway

Pat Marsh, SIOR
+1 702 836 3741
pat.marsh@colliers.com
License # NV-S.0039553

Sam Newman, SIOR
+1 702 836 3724
sam.newman@colliers.com
License # NV-S.0172845

Charlie Newman
+1 702 425 5537
charlie.newman@colliers.com
License # NV-S.196915

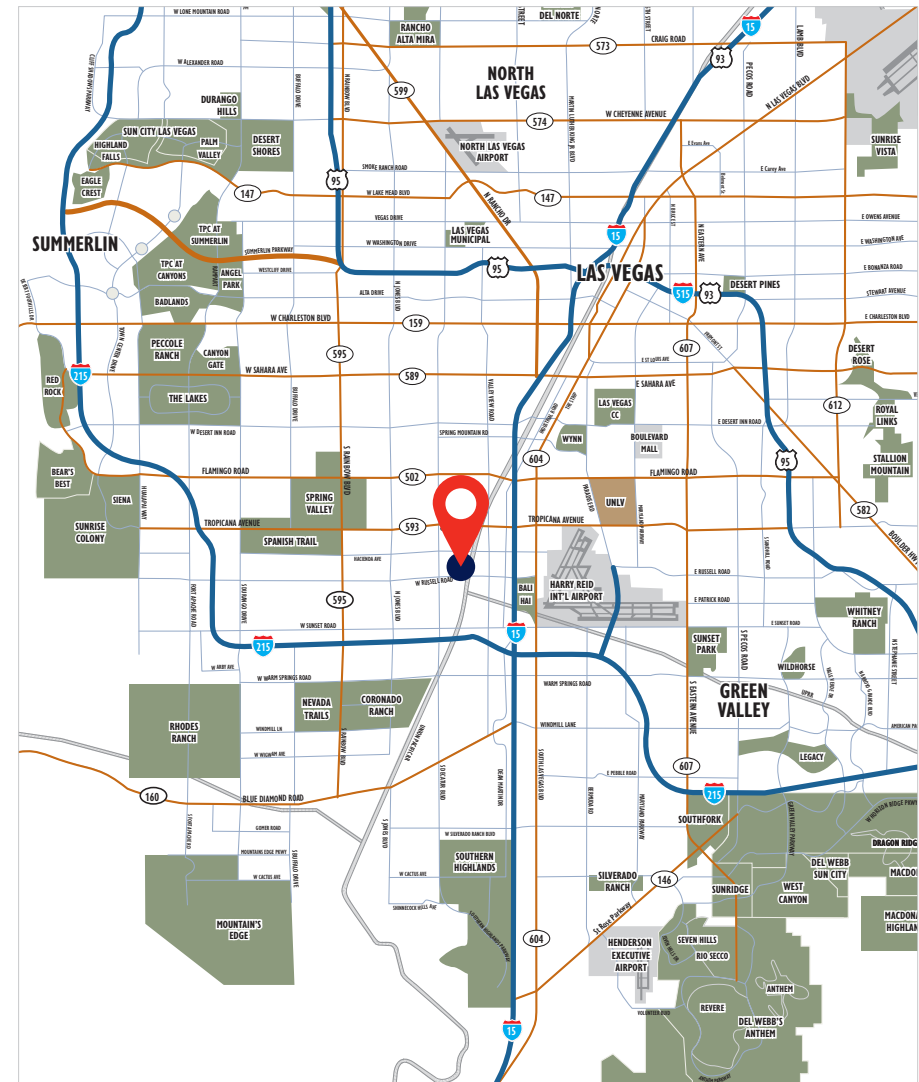



Ali Baba Commerce Center

3935, 3945, & 4005 West Reno Avenue & 4000, 4010, & 4020 West Ali Baba Lane

Site Plan

■ = AVAILABLE

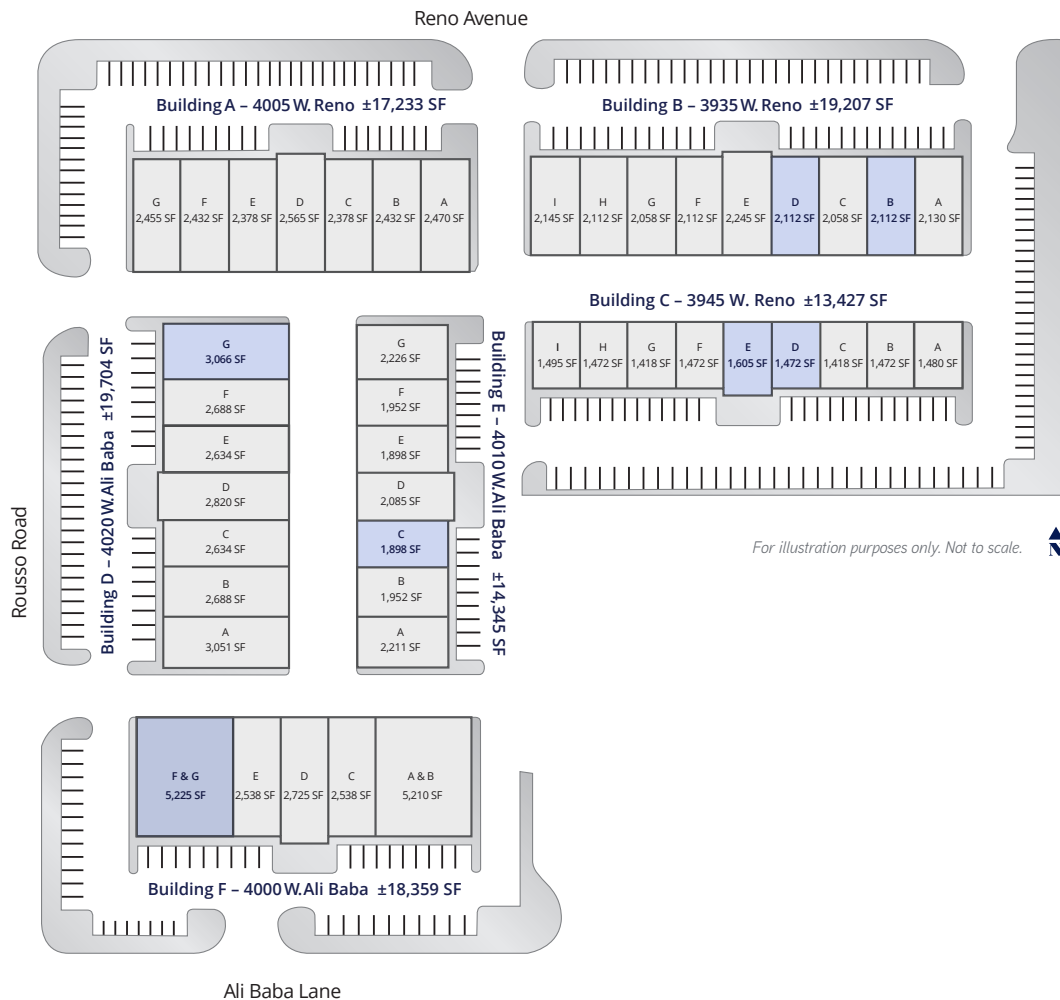

Bldg/Suite	SF	Office	Warehouse	Base Rent (PSF)	Base Rent	CAMS (PSF)	Total Mo. Cost
Building A — 4005 W. Reno							
A				Leased			
B				Leased			
C				Leased			
D				Leased			
E				Leased			
F				Leased			
G				Leased			
Building B — 3935 W. Reno							
A				Leased			
B	±2,112	±855	±1,257	\$1.40	\$2,956.80	\$0.39	\$3,780.48
C				Leased			
D	±2,112	±1,679	±433	\$1.40	\$2,956.80	\$0.39	\$3,780.48
E				Leased			
F				Leased			
G				Leased			
H				Leased			
I				Leased			
Building C — 3945 W. Reno							
A				Leased			
B				Leased			
C				Leased			
D	±1,472	±837	±635	\$1.40	\$2,060.80	\$0.39	\$2,634.88
E	±1,605	±907	±698	\$1.40	\$2,247.00	\$0.39	\$2,872.95
F				Leased			
G				Leased			
H				Leased			
I				Leased			
Building D — 4020 W. Ali Baba							
A				Leased			
B				Leased			
C				Leased			
D				Leased			
E				Leased			
F				Leased			
G	±3,066	±672	±2,394	\$1.40	\$4,292.40	\$0.39	\$5,488.14
Building E — 4010 W. Ali Baba							
A				Leased			
B				Leased			
C	±1,898	±590	±1,308	\$1.40	\$2,657.20	\$0.39	\$3,397.42
D				Leased			
E				Leased			
F				Leased			
G				Leased			
Building F — 4000 W. Ali Baba							
A & B				Leased			
C				Leased			
D				Leased			
E				Leased			
F & G	±5,225	±1,250	±3,975	\$1.40	\$7,315.00	\$0.39	\$9,352.75

Ali Baba Commerce Center

3935, 3945, & 4005 West Reno Avenue & 4000, 4010, & 4020 West Ali Baba Lane

Building B – Suite B

3935 West Ali Baba Lane

- ±2,112 Total SF
- ±855 SF Office
- ±1,257 SF Warehouse

Lease Rate: \$1.40 PSF, NNN

CAMS: \$0.39 PSF

Total Monthly Rent: \$3,780.48

For illustration purposes only. Not to scale.

Pat Marsh, SIOR
+1 702 836 3741
pat.marsh@colliers.com
License # NV-S.0039553

Sam Newman, SIOR
+1 702 836 3724
sam.newman@colliers.com
License # NV-S.0172845

Charlie Newman
+1 702 425 5537
charlie.newman@colliers.com
License # NV-S.196915

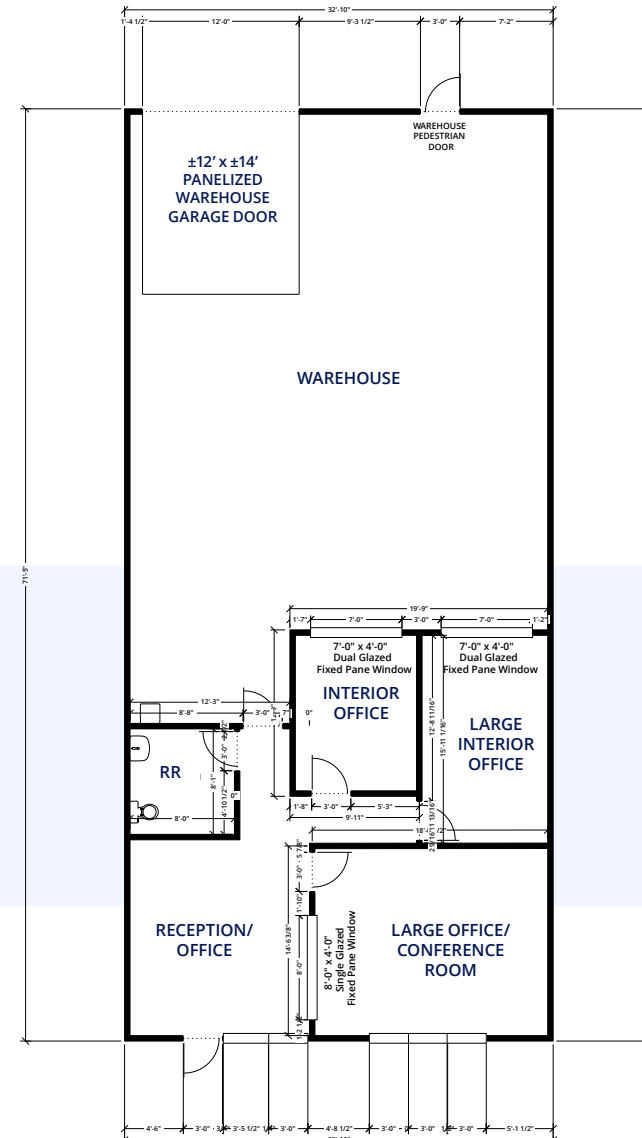



Ali Baba Commerce Center

3935, 3945, & 4005 West Reno Avenue & 4000, 4010, & 4020 West Ali Baba Lane

Building B – Suite D 3935 West Ali Baba Lane

- ±2,112 Total SF
- ±433 SF Office
- ±1,679 SF Warehouse

Lease Rate: \$1.40 PSF, NNN

CAMS: \$0.39 PSF

Total Monthly Rent: \$3,780.48

 For illustration purposes only. Not to scale.

Pat Marsh, SIOR
+1 702 836 3741
pat.marsh@colliers.com
License # NV-S.0039553

Sam Newman, SIOR
+1 702 836 3724
sam.newman@colliers.com
License # NV-S.0172845

Charlie Newman
+1 702 425 5537
charlie.newman@colliers.com
License # NV-S.196915

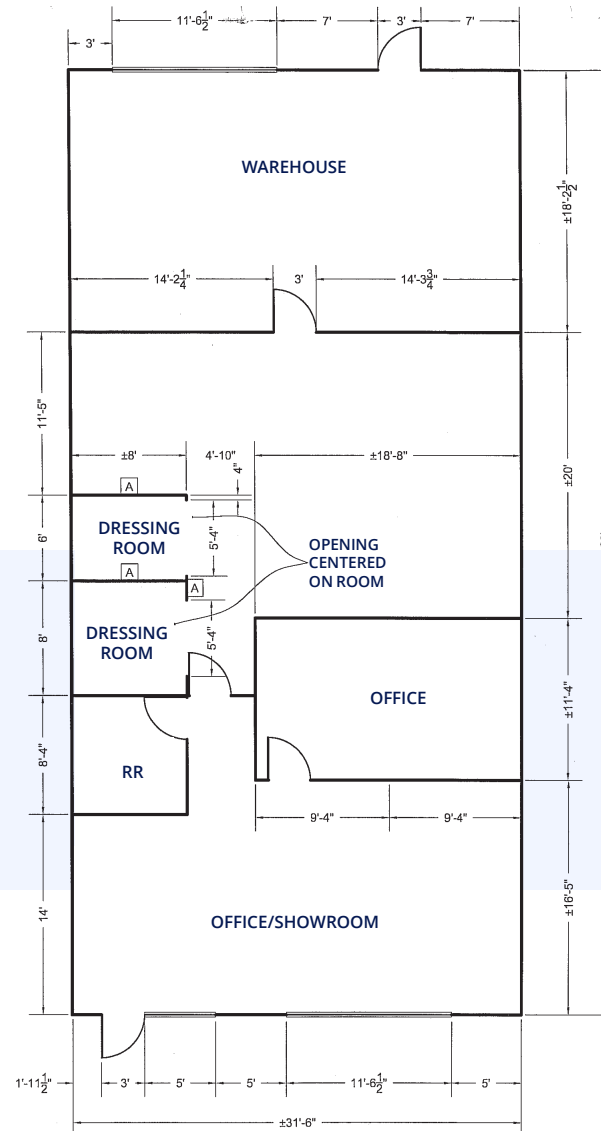

A
Wall height is approximately 8'-0" from finished floor. Approximately 1'6" below grid ceiling.

Ali Baba Commerce Center

3935, 3945, & 4005 West Reno Avenue & 4000, 4010, & 4020 West Ali Baba Lane

Building C – Suite D

3945 West Reno Avenue

- ±1,472 Total SF
- ±837 SF Office
- ±635 SF Warehouse

Lease Rate: \$1.40 PSF, NNN

CAMS: \$0.39 PSF

Total Monthly Rent: \$2,855.68

 For illustration purposes only. Not to scale.

Pat Marsh, SIOR
+1 702 836 3741
pat.marsh@colliers.com
License # NV-S.0039553

Sam Newman, SIOR
+1 702 836 3724
sam.newman@colliers.com
License # NV-S.0172845

Charlie Newman
+1 702 425 5537
charlie.newman@colliers.com
License # NV-S.196915

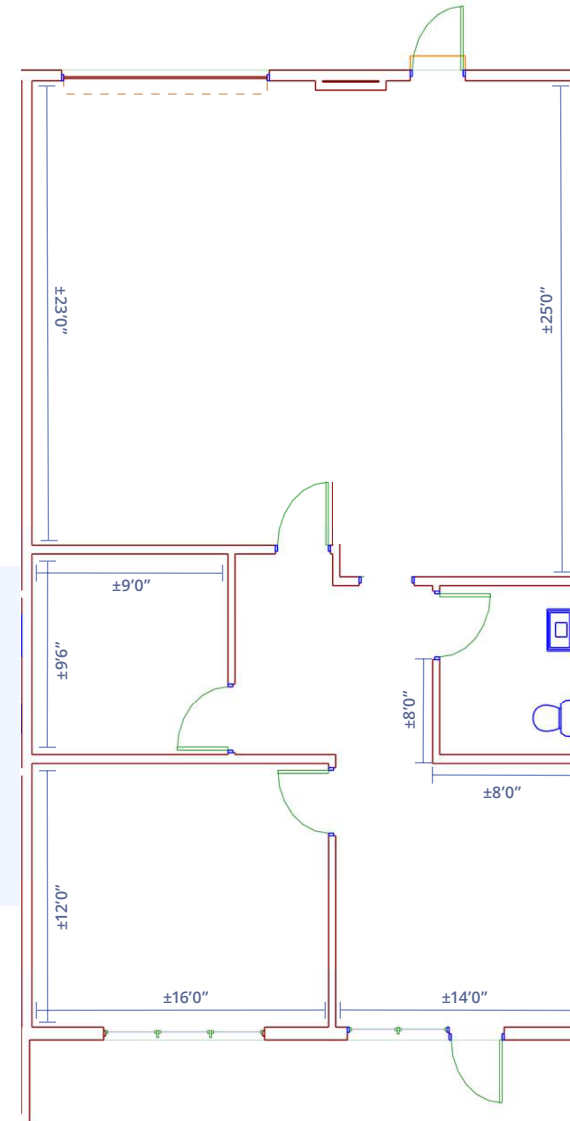

Ali Baba Commerce Center

3935, 3945, & 4005 West Reno Avenue & 4000, 4010, & 4020 West Ali Baba Lane

Building C – Suite E 3945 West Reno Avenue

- ±1,605 Total SF
- ±907 SF Office
- ±698 SF Warehouse

Lease Rate: \$1.40 PSF, NNN

CAMS: \$0.39 PSF

Total Monthly Rent: \$2,872.95

 For illustration purposes only. Not to scale.

Pat Marsh, SIOR
+1 702 836 3741
pat.marsh@colliers.com
License # NV-S.0039553

Sam Newman, SIOR
+1 702 836 3724
sam.newman@colliers.com
License # NV-S.0172845

Charlie Newman
+1 702 425 5537
charlie.newman@colliers.com
License # NV-S.196915

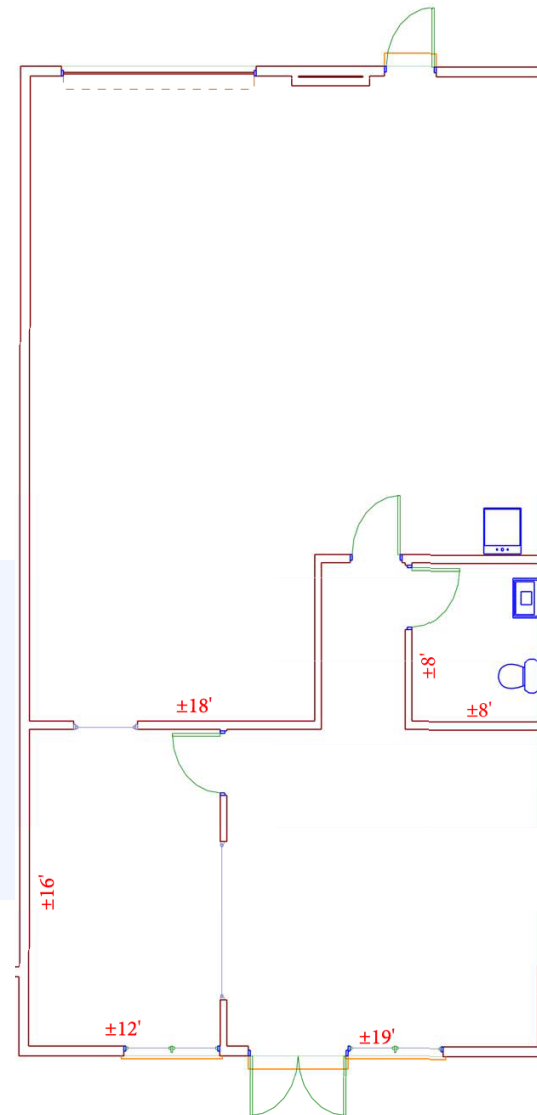

Ali Baba Commerce Center

3935, 3945, & 4005 West Reno Avenue & 4000, 4010, & 4020 West Ali Baba Lane

Building D – Suite G 4020 West Ali Baba Lane

- ±3,066 Total SF
- ±672 SF Office
- ±2,394 SF Warehouse

Lease Rate: \$1.40 PSF, NNN

CAMS: \$0.39 PSF

Total Monthly Rent: \$5,488.14

For illustration purposes only. Not to scale.

Pat Marsh, SIOR
+1 702 836 3741
pat.marsh@colliers.com
License # NV-S.0039553

Sam Newman, SIOR
+1 702 836 3724
sam.newman@colliers.com
License # NV-S.0172845

Charlie Newman
+1 702 425 5537
charlie.newman@colliers.com
License # NV-S.196915

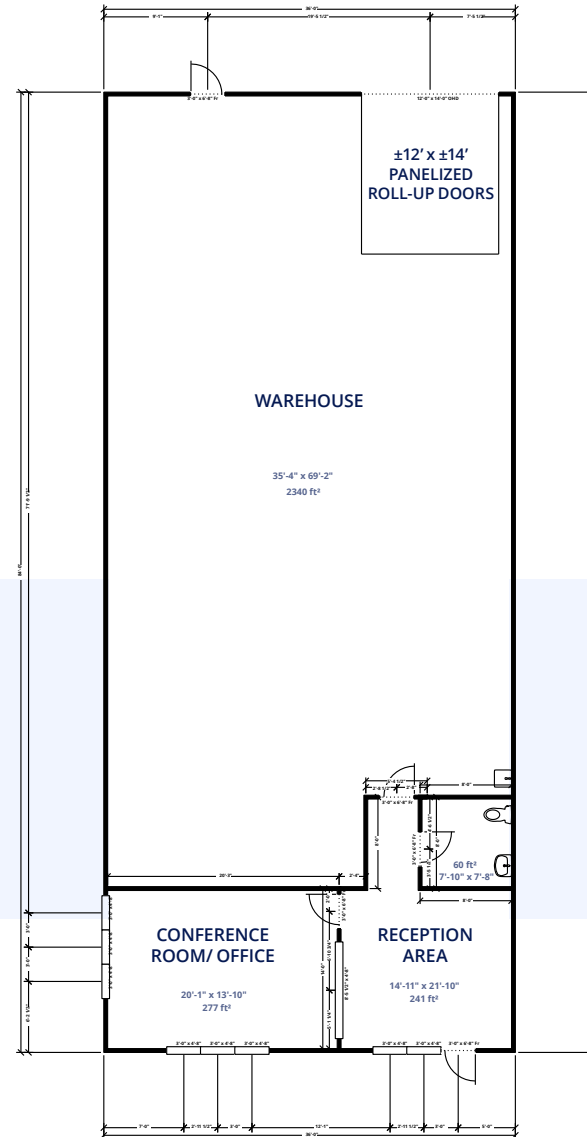

Ali Baba Commerce Center

3935, 3945, & 4005 West Reno Avenue & 4000, 4010, & 4020 West Ali Baba Lane

Building E – Suite C 4010 West Ali Baba Lane

- ±1,898 Total SF
- ±590 SF Office
- ±1,308 SF Warehouse

Lease Rate: \$1.40 PSF, NNN

CAMS: \$0.39 PSF

Total Monthly Rent: \$3,397.42

For illustration purposes only. Not to scale.

Pat Marsh, SIOR
+1 702 836 3741
pat.marsh@colliers.com
License # NV-S.0039553

Sam Newman, SIOR
+1 702 836 3724
sam.newman@colliers.com
License # NV-S.0172845

Charlie Newman
+1 702 425 5537
charlie.newman@colliers.com
License # NV-S.196915

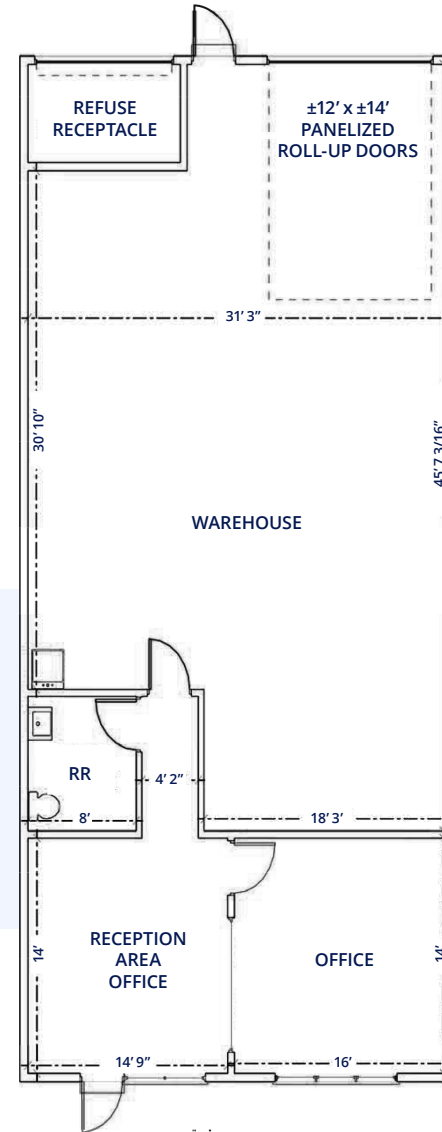

Ali Baba Commerce Center

3935, 3945, & 4005 West Reno Avenue & 4000, 4010, & 4020 West Ali Baba Lane

Building F – Suite F & G

4000 West Ali Baba Lane

- ±5,225 Total SF
- ±1,250 SF Office
- ±3,975 SF Warehouse

Lease Rate: \$1.40 PSF, NNN

CAMS: \$0.39 PSF

Total Monthly Rent: \$9,352.75

For illustration purposes only. Not to scale.

Pat Marsh, SIOR
+1 702 836 3741
pat.marsh@colliers.com
License # NV-S.0039553

Sam Newman, SIOR
+1 702 836 3724
sam.newman@colliers.com
License # NV-S.0172845

Charlie Newman
+1 702 425 5537
charlie.newman@colliers.com
License # NV-S.196915

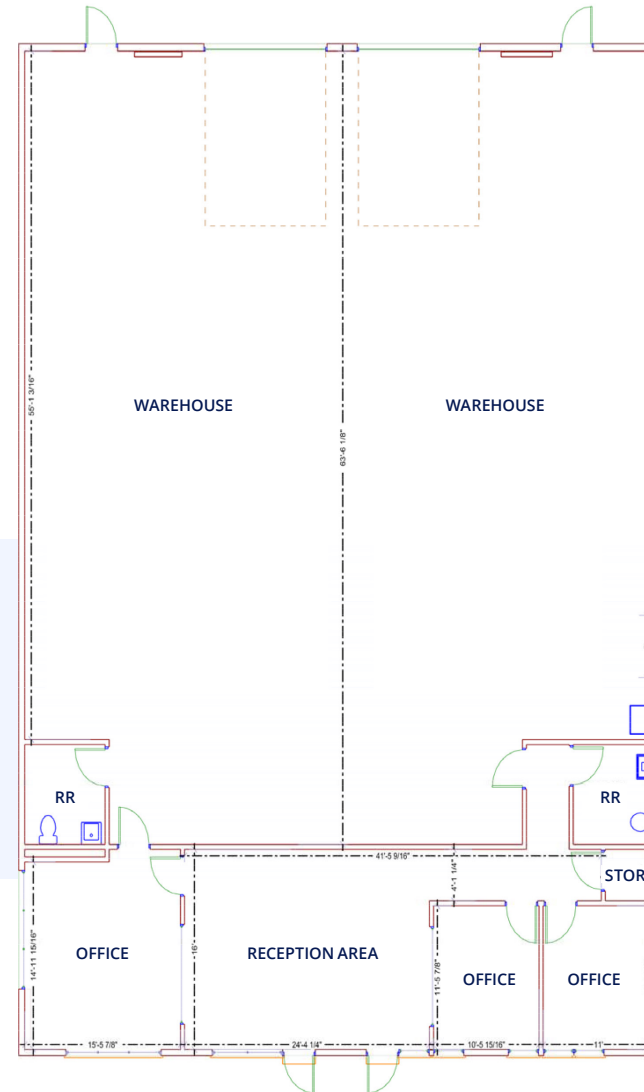

\$5.5B+ Annual revenue
70 Countries we operate in
2B Square feet managed
46,000 Lease/Sale transactions
\$108B+ Assets under management
24,000 Professionals

Exclusive Listing Agents:

Pat Marsh, SIOR

+1 702 836 3741

pat.marsh@colliers.com

License # NV-S.0039553

Sam Newman, SIOR

+1 702 836 3724

sam.newman@colliers.com

License # NV-S.0172845

Charlie Newman

+1 702 425 5537

charlie.newman@colliers.com

License # NV-S.196915



ABOUT COLLIERS

Colliers is a global diversified professional services and investment management company. Operating through three industry-leading platforms – Real Estate Services, Engineering, and Investment Management – we have a proven business model, an enterprising culture, and a unique partnership philosophy that drives growth and value creation. For 30 years, Colliers has consistently delivered approximately 20% compound annual returns for shareholders, fueled by visionary leadership, significant inside ownership and substantial recurring earnings. With \$5.5 billion in annual revenues, a team of 24,000 professionals, and \$108 billion in assets under management, Colliers remains committed to accelerating the success of our clients, investors, and people worldwide. Learn more at corporate.colliers.com, X @Colliers or LinkedIn.

©2025 Colliers Las Vegas. The information furnished has been obtained from sources we deem reliable and is submitted subject to errors, omissions and changes. Although Colliers Nevada, LLC has no reason to doubt its accuracy, we do not guarantee it. All information should be verified by the recipient prior to lease, purchase, exchange or execution of legal documents.