



For Sale

1600 E. Little Creek Road | Norfolk, Virginia Aldi Outparcel | .50 Acres of Land for Sale

Property Description:

- Traffic Counts: 21,000 ADT Little Creek Road
- Signalized access to Little Creek Road
- Access through Aldi site
- Zoned C-C
- **For Sale: \$500,000**

Demographic Facts	1 Mile	3 Miles	5 Miles
Population	15,636	97,307	217,804
Average HH Income	\$75,968	\$77,110	\$79,023
Daytime Population	13,181	87,201	223,453

Kevin O'Keefe
Senior Vice President
+1 757 217 1885
kevin.okeefe@colliers.com

Natalie Hucke
Senior Vice President
+1 757 217 1882
natalie.hucke@colliers.com

150 W Main Street | Suite 1100
Norfolk, VA 23510
+ 757 490 3300
colliers.com

Site Plan

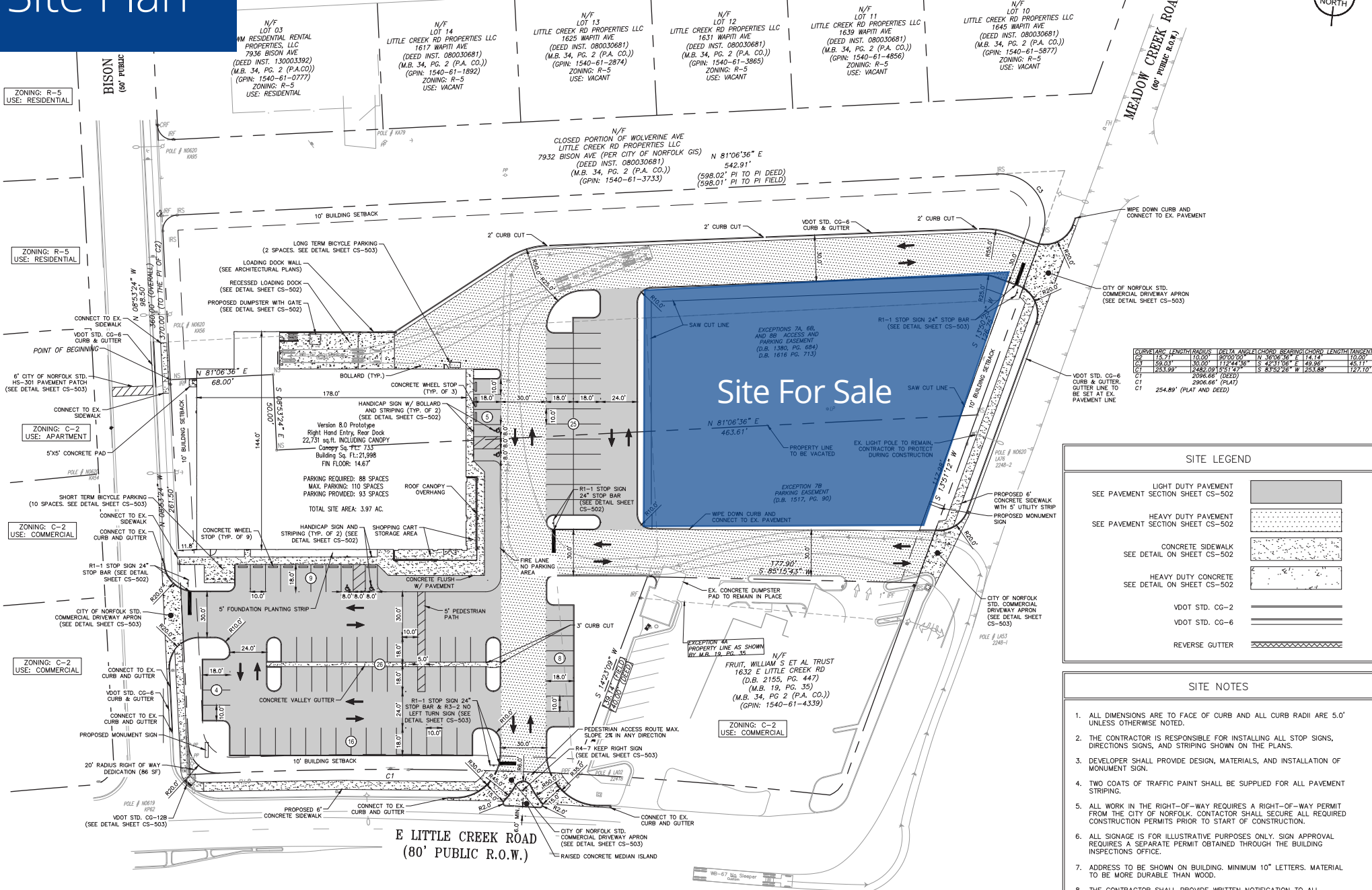

CURVE	ARC LENGTH	RADIUS	DELTA ANGLE	CHORD BEARING	CHORD LENGTH	TANGENT
C0	15.71'	10.00'	90.0000°	N 30°00'00" E 14.14'	10.00'	10.00'
C1	15.03'	30.00'	117.2436°	N 30°00'00" E 14.14'	45.11'	15.11'
C2	253.59'	2482.25'	151°12'3"	S 83°52'28" W 253.88'	172.10'	172.10'
C3					2906.66' (PLAT)	
C4					254.89' (PLAT AND DEED)	

SITE LEGEND

LIGHT DUTY PAVEMENT SEE PAVEMENT SECTION SHEET CS-502	
HEAVY DUTY PAVEMENT SEE PAVEMENT SECTION SHEET CS-502	
CONCRETE SIDEWALK SEE DETAIL ON SHEET CS-502	
HEAVY DUTY CONCRETE SEE DETAIL ON SHEET CS-502	
VDOT STD. CG-2	
VDOT STD. CG-6	
REVERSE GUTTER	

- ### SITE NOTES
- ALL DIMENSIONS ARE TO FACE OF CURB AND ALL CURB RADI ARE 5.0' UNLESS OTHERWISE NOTED.
 - THE CONTRACTOR IS RESPONSIBLE FOR INSTALLING ALL STOP SIGNS, DIRECTIONS SIGNS, AND STRIPING SHOWN ON THE PLANS.
 - DEVELOPER SHALL PROVIDE DESIGN, MATERIALS, AND INSTALLATION OF MONUMENT SIGN.
 - TWO COATS OF TRAFFIC PAINT SHALL BE SUPPLIED FOR ALL PAVEMENT STRIPING.
 - ALL WORK IN THE RIGHT-OF-WAY REQUIRES A RIGHT-OF-WAY PERMIT FROM THE CITY OF NORFOLK. CONTRACTOR SHALL SECURE ALL REQUIRED CONSTRUCTION PERMITS PRIOR TO START OF CONSTRUCTION.
 - ALL SIGNAGE IS FOR ILLUSTRATIVE PURPOSES ONLY. SIGN APPROVAL REQUIRES A SEPARATE PERMIT OBTAINED THROUGH THE BUILDING INSPECTIONS OFFICE.
 - ADDRESS TO BE SHOWN ON BUILDING. MINIMUM 10" LETTERS. MATERIAL TO BE MORE DURABLE THAN WOOD.
 - THE CONTRACTOR SHALL PROVIDE WRITTEN NOTIFICATION TO ALL OWNERS AND RESIDENTS OF THE PROPERTY ADJACENT TO A DEVELOPMENT OR OFF-SITE IMPROVEMENTS 30 DAYS PRIOR TO THE COMMENCEMENT OF WORK UNLESS OTHERWISE DIRECTED BY THE CITY.
 - ALL LOADING AREAS AND TRASH AREAS SHALL BE SCREENED WITH WALLS THAT CONSIST OF THE SAME MATERIAL USED ON THE BUILDING FACADE.

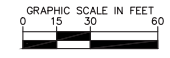

Site Plan

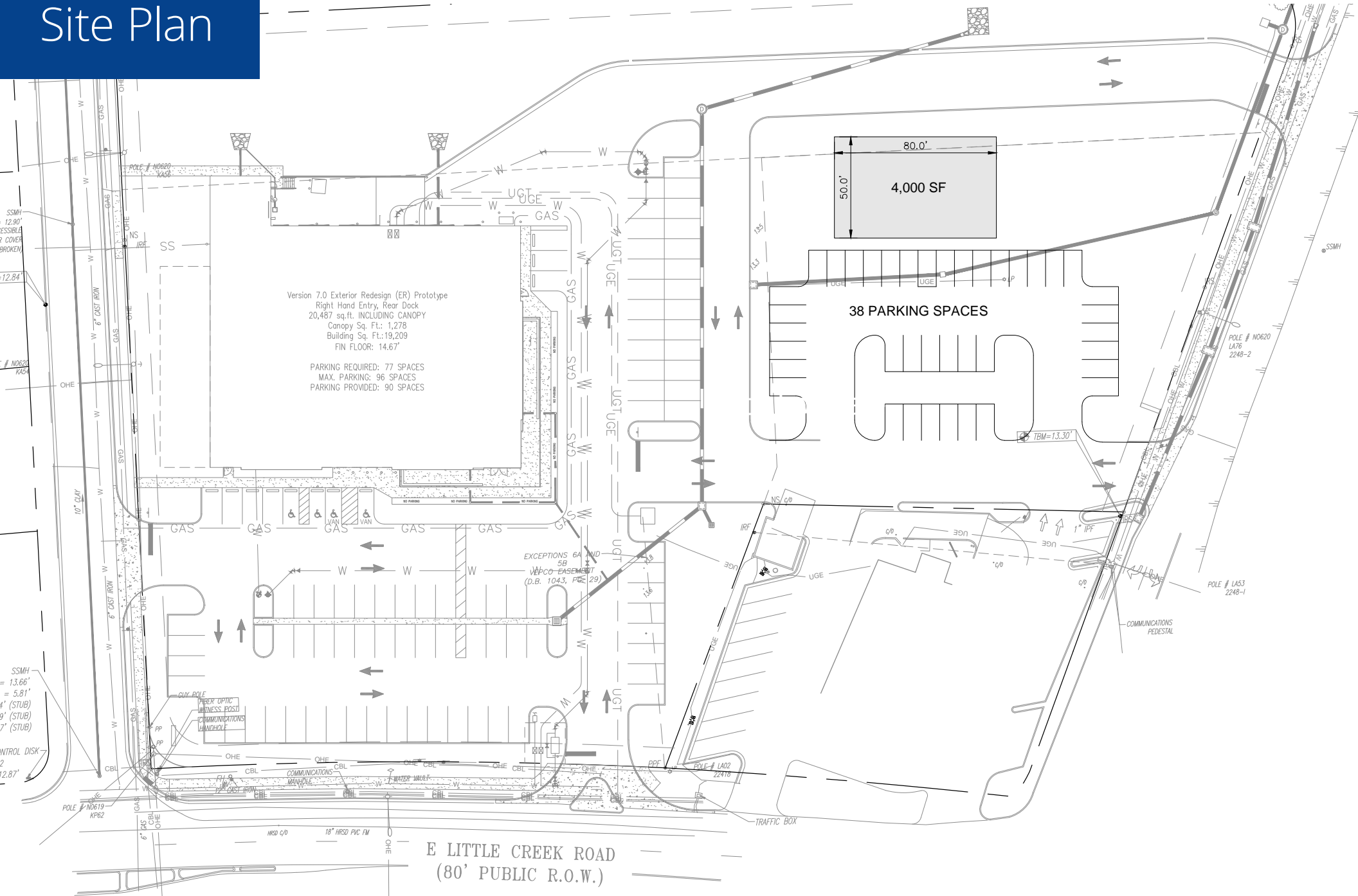

Submarket View

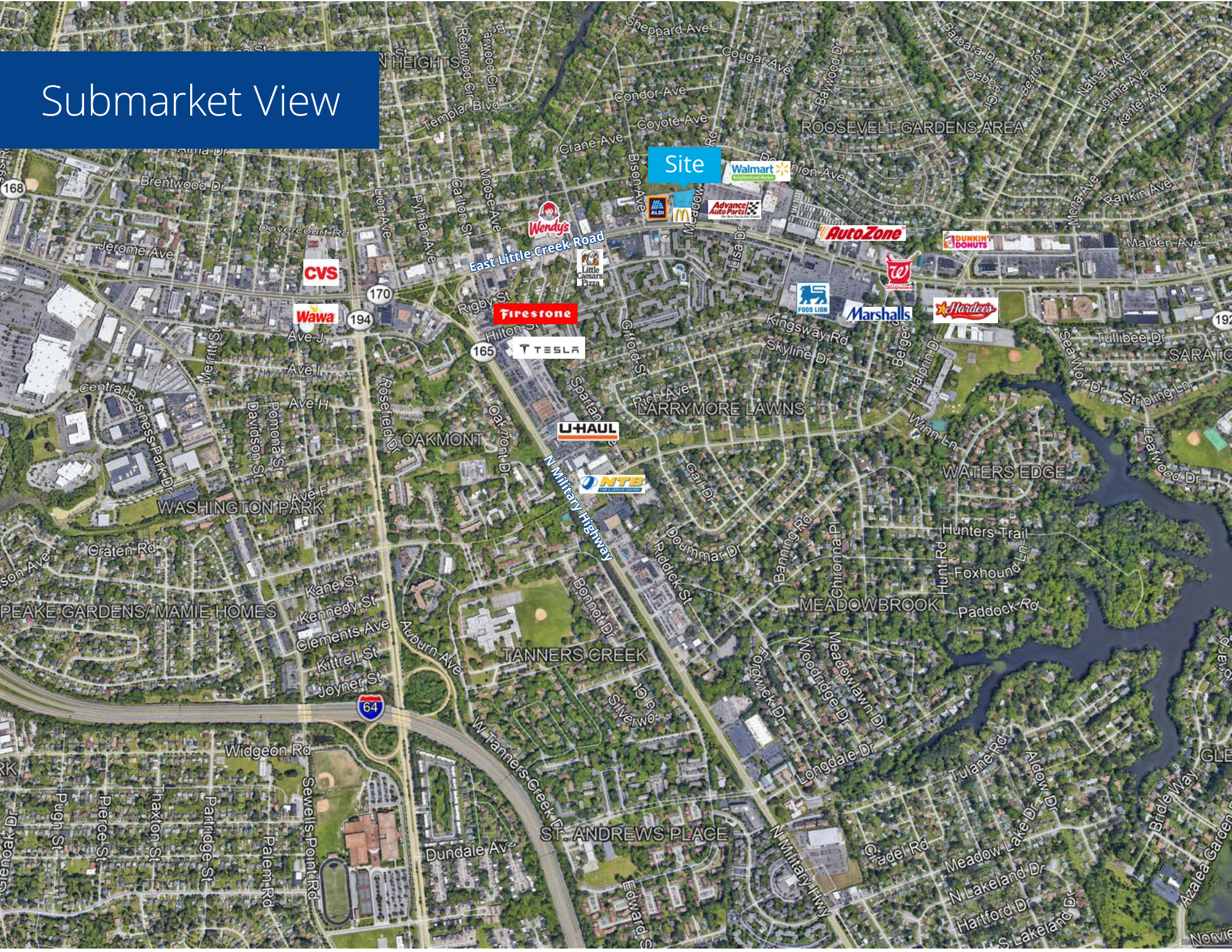



E Little Creek Road - 21,000 APT

Kevin O'Keefe
Senior Vice President
+1 757 217 1885
kevin.okeefe@colliers.com

Natalie Hucke
Senior Vice President
+1 757 217 1882
natalie.hucke@colliers.com



This document/email has been prepared by Colliers for advertising and general information only. Colliers makes no guarantees, representations or warranties of any kind, expressed or implied, regarding the information including, but not limited to, warranties of content, accuracy and reliability. Any interested party should undertake their own inquiries as to the accuracy of the information. Colliers excludes unequivocally all inferred or implied terms, conditions and warranties arising out of this document and excludes all liability for loss and damages arising there from. This publication is the copyrighted property of Colliers and /or its licensor(s). © 2025. All rights reserved. This communication is not intended to cause or induce breach of an existing listing agreement. Colliers International Virginia, LLC