

# FORMER CHURCH FOR SALE

1635 Shaffer Road  
Atwater, California 95301

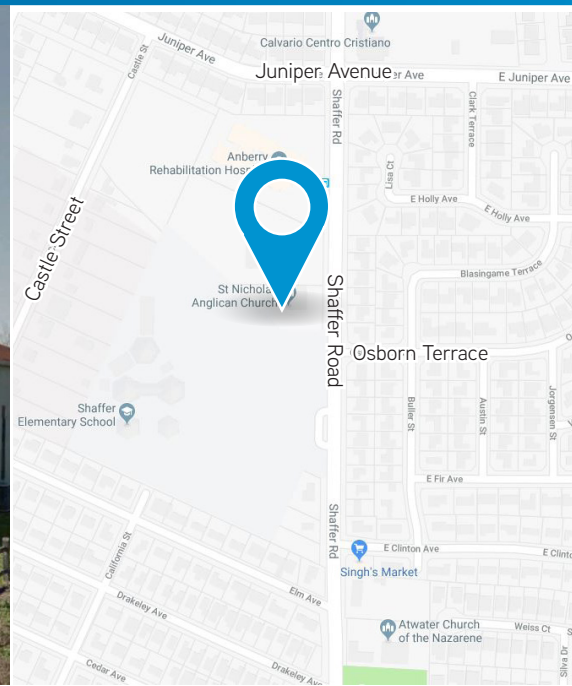

## PROPERTY

The subject property is an approximately 4,752 SF freestanding building located on a 47,916 SF lot. Improvements include a sanctuary, restrooms and offices/classrooms. Zoned R-1, the property is situated in a residential area along Shaffer Road with easy ingress/egress and access to highway 99.

## HIGHLIGHTS

- › +/- 4,752 SF CHURCH BUILDING
- › ZONED R-1 IN THE CITY OF MERCED
- › EXCELLENT LOCATION ON SHAFFER ROAD
- › CONVENIENT INGRESS/EGRESS
- › AVAILABLE NOW!
- › 2% CO-OP FEE TO ALL PROCURING BROKERS

## SALE PRICE

\$495,000.00

## DEMOGRAPHIC SNAPSHOT

	1 Mile	3 Mile	5 Mile
Population:	13,586	41,334	60,146
Housing Units:	4,578	13,452	18,340
Employees:	3,223	6,890	8,488
Avg HH Income:	\$57,282	\$66,367	\$65,350

2017 estimates, Alteryx.com

AGENT: GARRET TUCKNESS, CLS  
SENIOR VICE PRESIDENT |  
CENTRAL CALIFORNIA  
DIR: 661.631.3811  
LICENSE NUMBER 01323185  
garret.tuckness@colliers.com

AGENT: JJ WOODS, CLS  
SENIOR VICE PRESIDENT |  
CENTRAL CALIFORNIA  
DIR: 661.631.3807  
LICENSE NUMBER 01420570  
jj.woods@colliers.com

COLLIERS INTERNATIONAL  
10000 Stockdale Hwy., Suite 102  
Bakersfield, CA 93311  
www.colliers.com/bakersfield

# FORMER CHURCH

1635 Shaffer Road  
Atwater, California 95301



## Site Details

Property Address:	1635 Shaffer Road, Atwater, CA 95301
Site Area:	47,916 SF; APN 003-102-023
Improvements:	Former church facility
Zoning:	R-1 in the City of Merced
Building Area:	<b>+/-4,752 SF</b>
Sale Price:	<b>\$495,000.00</b>

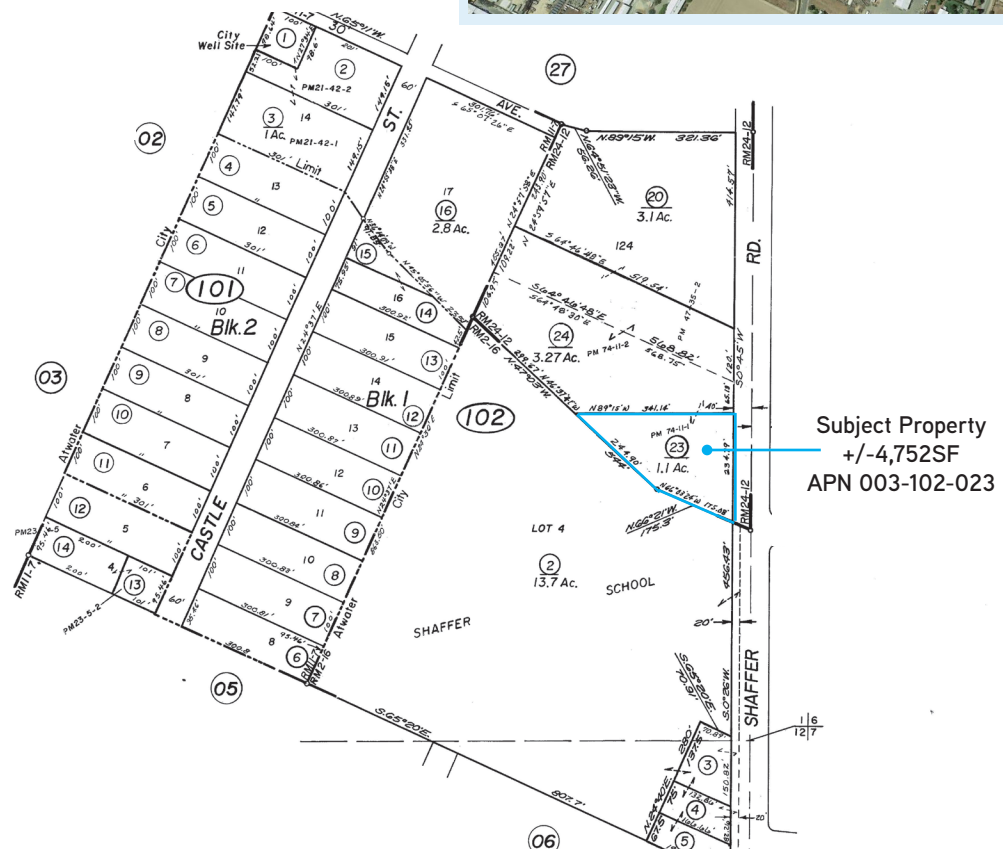
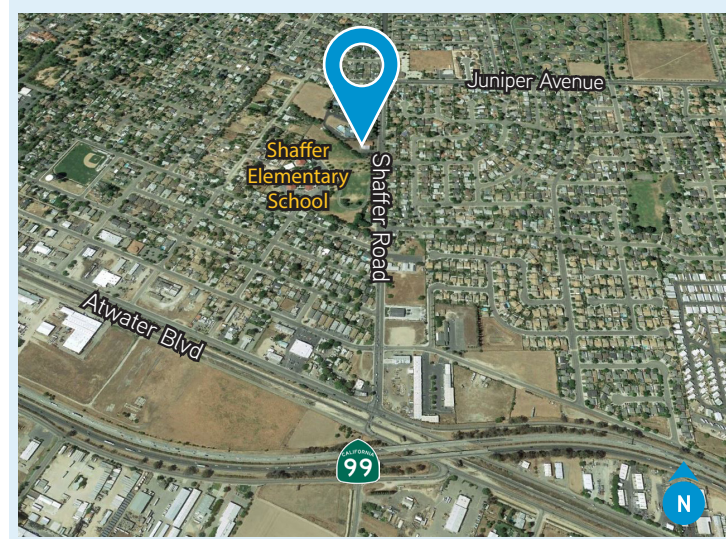

## Contact Us

AGENT: GARRET TUCKNESS, CLS  
SENIOR VICE PRESIDENT |  
CENTRAL CALIFORNIA  
LICENSE NUMBER 01323185  
661 631 3811  
garret.tuckness@colliers.com

AGENT: JJ WOODS, CLS  
SENIOR VICE PRESIDENT |  
CENTRAL CALIFORNIA  
LICENSE NUMBER 01420570  
661 631 3807  
jj.woods@colliers.com

COLLIERS INTERNATIONAL  
10000 Stockdale Highway  
Suite 102  
Bakersfield, CA 93311  
www.colliers.com/bakersfield

