

FOR SALE > INDUSTRIAL

# TI CASS CITY

4260 DOERR ROAD | CASS CITY, MI



## CASS CITY MANUFACTURING BUILDING

### > PROPERTY HIGHLIGHTS

- 21,927 Sq. Ft. Manufacturing Building
- Building Well Maintained by Corporate Owner
- 1 Truckwell & 1 Drive In
- Located on a Quiet Well-Kept Industrial Corridor
- Building is Clean & Move In Ready

#### COLLIERS INTERNATIONAL

2 Corporate Drive | Suite 300  
Southfield, Michigan 48076

#### For More Information Call:

#### **GREG BOCKART, SIOR**

PHONE 248 540 1000 EXT 1874  
EMAIL [greg.bockart@colliers.com](mailto:greg.bockart@colliers.com)

#### **PETER MCGRATH**

PHONE 248 540 1000 EXT 1848  
EMAIL [peter.mcgrath@colliers.com](mailto:peter.mcgrath@colliers.com)

[colliers.com/detroit](http://colliers.com/detroit)



FOR SALE > INDUSTRIAL

# TI CASS CITY

4260 DOERR ROAD | CASS CITY, MI



## > PROPERTY PHOTOS



**GREG BOCKART**

PHONE 248 540 1000 EXT 1874

EMAIL [greg.bockart@colliers.com](mailto:greg.bockart@colliers.com)



**PETER MCGRATH**

PHONE 248 540 1000 EXT 1848

EMAIL [peter.mcgrath@colliers.com](mailto:peter.mcgrath@colliers.com)

FOR SALE > INDUSTRIAL.

# TI CASS CITY

4260 DOERR ROAD | CASS CITY, MI



## > PROPERTY PHOTOS

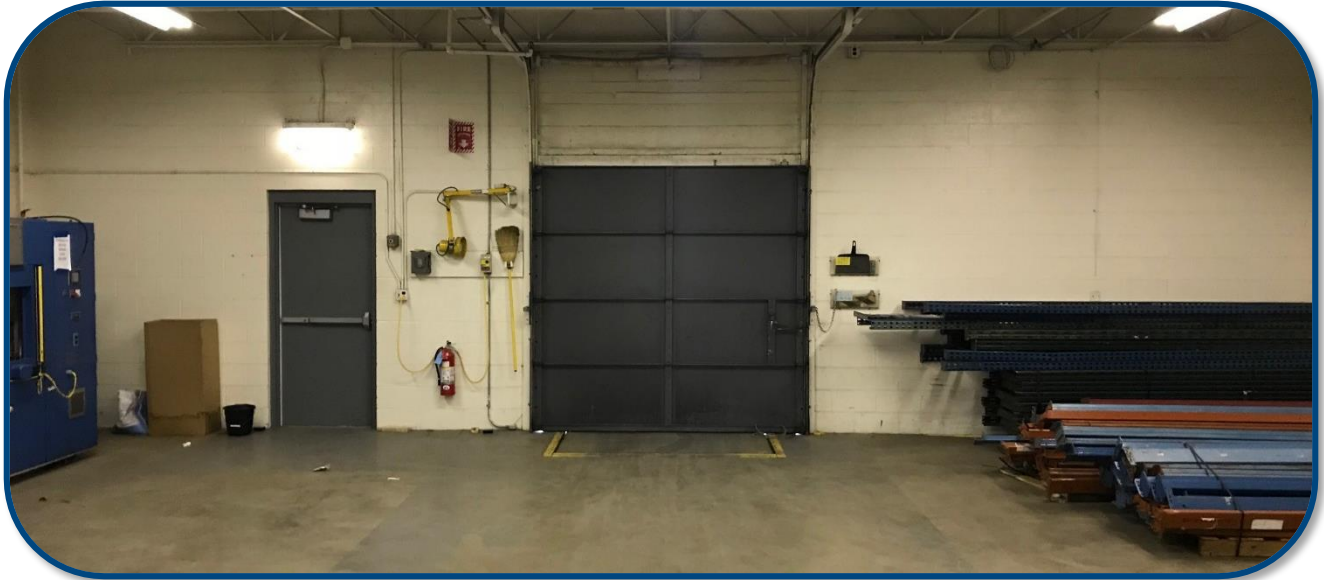

**GREG BOCKART**

PHONE 248 540 1000 EXT 1874

EMAIL [greg.bockart@colliers.com](mailto:greg.bockart@colliers.com)



**PETER MCGRATH**

PHONE 248 540 1000 EXT 1848

EMAIL [peter.mcgrath@colliers.com](mailto:peter.mcgrath@colliers.com)

FOR SALE > INDUSTRIAL

# TI CASS CITY

4260 DOERR ROAD | CASS CITY, MI



## > LOCATION MAP

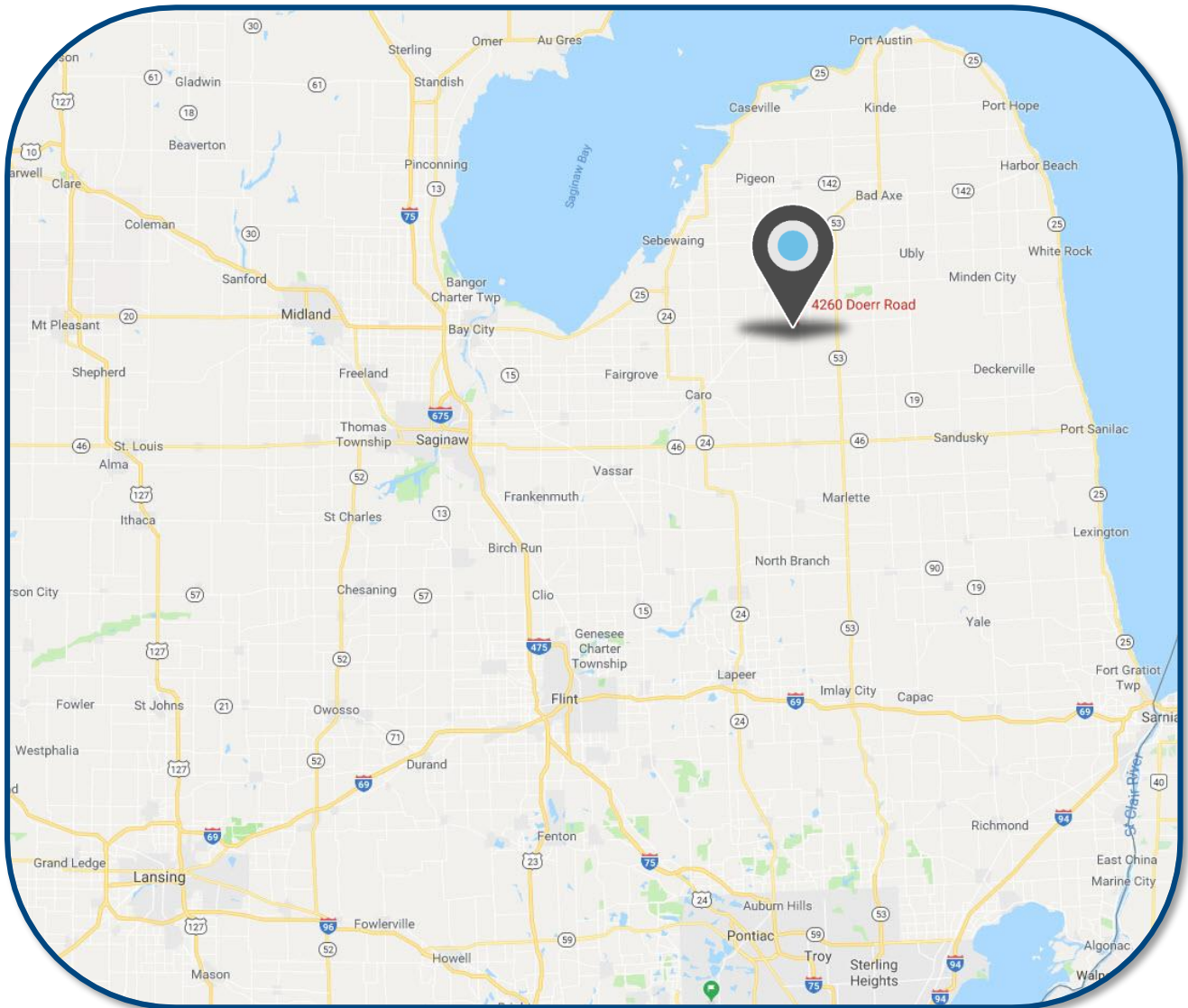

**GREG BOCKART**

PHONE 248 540 1000 EXT 1874

EMAIL [greg.bockart@colliers.com](mailto:greg.bockart@colliers.com)



**PETER MCGRATH**

PHONE 248 540 1000 EXT 1848

EMAIL [peter.mcgrath@colliers.com](mailto:peter.mcgrath@colliers.com)

FOR SALE > INDUSTRIAL

# TI CASS CITY

4260 DOERR ROAD | CASS CITY, MI



## > AERIAL MAP

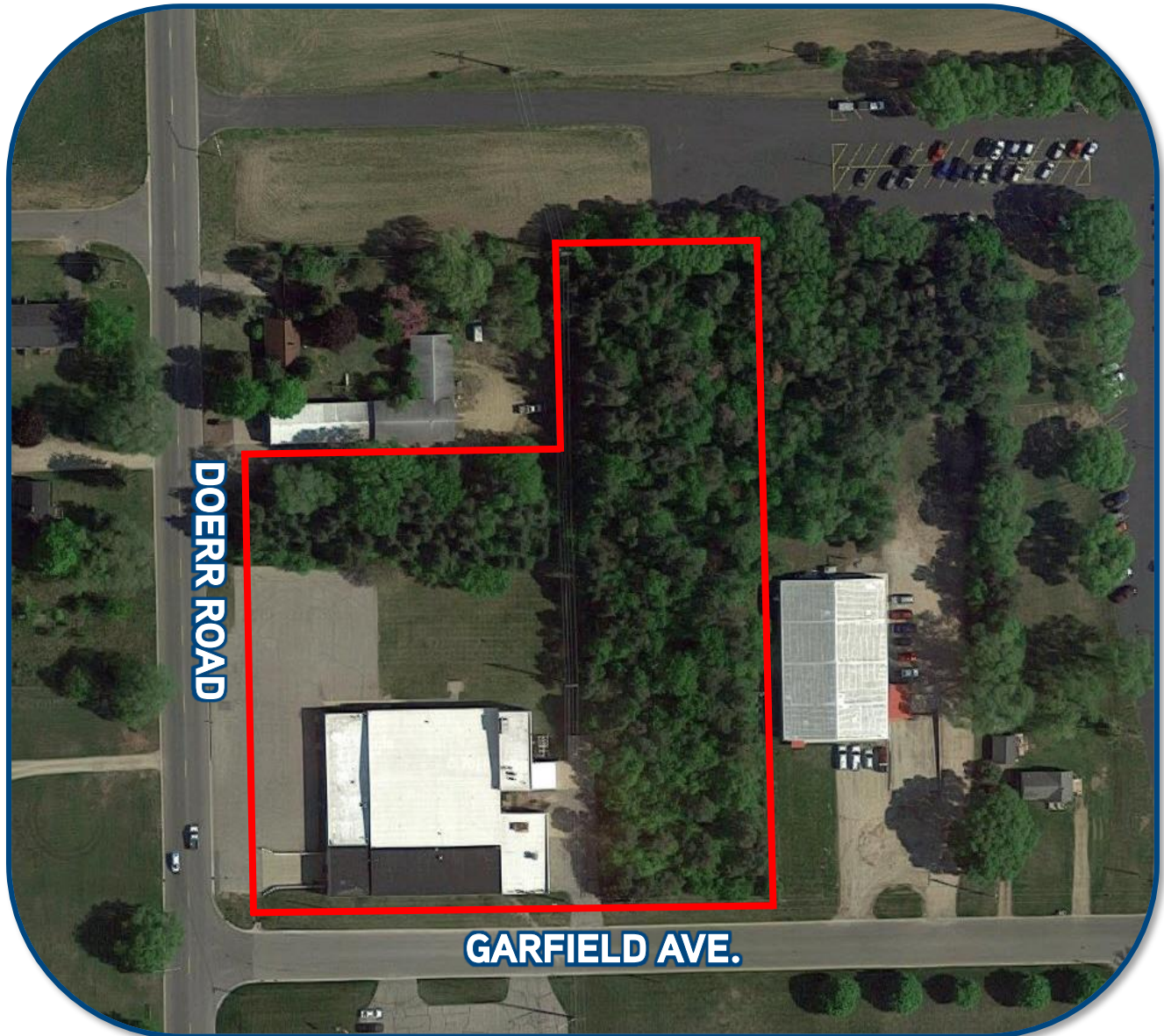

**GREG BOCKART**

PHONE 248 540 1000 EXT 1874

EMAIL [greg.bockart@colliers.com](mailto:greg.bockart@colliers.com)



**PETER MCGRATH**

PHONE 248 540 1000 EXT 1848

EMAIL [peter.mcgrath@colliers.com](mailto:peter.mcgrath@colliers.com)