

FOR SALE > HOUSE OF WORSHIP



266 Shelton Avenue

NEW HAVEN, CT 06511



266 Shelton Avenue > House of Worship

266 Shelton Avenue is a beautiful stone church, simple in design, with many features. It includes the main worship area as well as an attached hall with kitchen. Lower level includes classrooms and a kitchen.

Building Amenities

- > 10,450 SF church on 0.53 acres
- > New roof on parish hall
- > Newhallville section of New Haven
- > Available immediately
- > Offices, classrooms, kitchen and organ
- > Sale Price: \$350,000

DIRECTIONS

From downtown New Haven, take Dixwell Avenue North. Take a slight right onto Shelton Avenue. The property is on the left.

From Hartford, take I-91 South to Exit 17 for CT-15S. Take Exit 60 toward New Haven. Turn right onto Dixwell Avenue. Turn left onto Brewster Street. Turn right onto Shelton Avenue. The property is on the right.

AGENT: JOHN KEOGH
203 497 3953
NEW HAVEN, CT
john.keogh@colliers.com

AGENT: KEITH J. KUMNICK, SIOR
860 616 4019
HARTFORD, CT
keith.kumnick@colliers.com

COLLIERS INTERNATIONAL
864 Wethersfield Avenue
Hartford, CT 06114
www.colliers.com

266 Shelton Avenue



Floor Plan

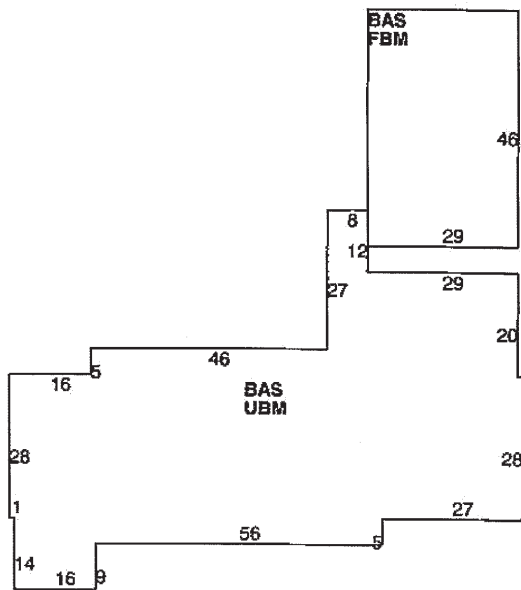

Contact Us

AGENT: JOHN KEOGH

203 497 3953

NEW HAVEN, CT

john.keogh@colliers.com

AGENT: KEITH J. KUMNICK, SIOR

860 616 4019

HARTFORD, CT

keith.kumnick@colliers.com

COLLIERS INTERNATIONAL

864 Wethersfield Avenue

Hartford, CT 06114

860 249 6521 Main

860 247 4067 Fax

www.colliers.com